Published Weekly

THE JEWISH POST

$1.50 Per Year

A JOURNAL FOR INDIANA JEWRY

Vol. 9—No. 15 INDIANAPOLIS, IND., FRIDAY, SEPTEMBER 20, 1940 Entered as second-class matter at the post office at Indianapolis under the act of March 3, 1879.

Talk By Psychologist, Symposium, Banquet On City Meet Program

Highlighted with prominent speakers, a huge banquet and an entertaining dramatic offering, a big program is in store for the crowd expected to attend the Indianapolis Council of the Indiana Union of Jewish Youth Groups afternoon and evening conference Sunday, Sept. 29, in Kirshbaum Center. Eighteen Indianapolis youth organizations, closely affiliated with the local Central Council, are working together on the affair.

The conference will open at 2 p. m. with a symposium, entitled "Jewish Youth in a Changing World." A splendid lineup of speakers, all college graduates and prominent in local Jewish circles, will take part.

Speakers and subjects are: "Jewish Youth Looks at War and Conscription," Julian Kiser; "Youth's Attitude Toward Zionism," Dr. Clarence Efroymson; "Jewish Youth in a Troubled Economic World," Joseph D. Calderon; "Does Youth Want Religion?" Rabbi Maurice Goldblatt; "Jewish Youth in Relation to Other Minority Groups," Amelia Gellman Cook, and "Jewish Youth and Democracy," David Silver.

Charles Feibleman, president of the Indiana Union of Jewish Youth, will preside at the symposium, and discussion from the floor will follow the series of ten-minute talks.

A banquet will follow at 6:30. As the principal speaker, Dr. J. L. Rosenstein, prominent psychologist, will speak on "The Psychological Problems of Jewish Youth." Florence Slutzky, president of the Central Council, will preside.

Following the talk, the Pretenders, talented local dramatic group, will present a clever one-act mystery, "Murder at the DeSoto." The cast includes William Decklebaum, Bernard Bloom, Mr. and Mrs. Milton Abrahamson, Mrs. Walter Lichtenstein, Bob Jaeger, Anita Cohen, Mrs. Milton Fineberg and John Efroymson. The director is Leonard Solomon.

Invitations for the affair have been mailed to the State Hillel Foundations and to Youth Group members throughout the state. A large delegation from all over the state is expected.

A nominal fee of $1 includes the full program. Reservations may be made by calling Wabash 2401 on or before Thursday, Sept. 26.

TO PRESIDE

FLORENCE SLUTZKY

Dr. Robinson To Open Year For Brotherhood

Dr. Daniel Robinson, president of Butler University, will be the speaker at the opening meeting of the Temple Brotherhood, which will be held at 8:15 p. m., Tuesday, Oct. 22. Ordinarily, the Temple Brotherhood meetings are held on the second Wednesday of each month, however, due to the holidays, the date of Oct. 22 was chosen. The meeting will be open to the wives of Brotherhood members.

Jewish students attending Butler University will be specially invited guests of this meeting.

The Temple Brotherhood officers who will serve for the 1940-1941 year are Saul L. Munter, president; Jacob H. Hays, first vice president; Meyer A. Efroymson; second vice president, Dr. Philip J. Fichman, secretary; and Edgar M. Fassburg, treasurer. The executive committee members are Floyd R. Beitman, Jack B. Kammins, Sidney Mahalowitz, Richard P. Efroymson, Julian Goldsmith, Walter Lichtenstein, Sam Beck and Dr. Harry Jacobs.

FALL DANCE SET

The Lambda Nu Fraternity has arranged its fall dance at the Grand Ball Room of the Antlers Hotel for Nov. 10. An orchestra will be chosen next week.

PALESTINE RAISES JEWISH ARMY AS ENGLAND OKEHS ENLISTMENT

By Jewish Telegraphic Agency

JERUSALEM—As the Italian invasion of Egypt brought the war closer to the Holy Land, the British administration this week began recruiting Arab and Jewish infantry units, decreed death for fifth column saboteurs and considered plans for protection of Tel Aviv against recurrence of the September 9 air raid which took the lives of 113 persons and wounded more than 120.

The British military authorities announced plans for formation of separate Arab and Jewish combatant units. Jewish organizations issued an appeal for recruits and decided to call up immediately unmarried Jews between the ages of 21 and 23.

All Jewish newspapers appeared with big headlines and editorials calling on Jewish youth for speedy enlistment. Informed Jewish circles expressed confidence that recruiting of Jews would be concluded within a few hours because of the Jewish youths' eagerness to fight in Britain's cause.

The British announcement said the companies will be units of the British army, comprising parts of the infantry arm. The force will be used for defense duties in Palestine, but if the military situation requires, the defense may be carried to neighboring territories, it was stated.

Palestinians will be given opportunities to hold ranks as commissioned and non-commissioned officers, the announcement declared. Jewish volunteers will be recruited in cooperation with responsible bodies and through local recruiting offices, while Arabs will be enlisted through local district committees cooperating with Arab notables, the announcement added.

The Jewish Agency for Palestine and the Vaad Leumi (Jewish National Council) issued a call to Palestine Jews to volunteer for the combatant units, emphasizing that since the outbreak of the war they had proclaimed Palestine Jewry's readiness to fight shoulder to shoulder with the British people against "the enemies of democracy and the foes of the Jewish people."

"We demanded full opportunities for the Jews of this country to take part in the defense of Palestine by raising Jewish units," the Jewish statement asserted. "Tens of thousands of Jews responded to the call for national service. Now it is your turn to come."

Bo Hails Jewish Star

Special

BLOOMINGTON, Ind. — Ed Bell of Chicago, captain of Austin High School's football team last year, is hailed by Coach Bo McMillin of Indiana as the outstanding Jewish football prospect in the Middle West. Austin is the Chicago school that produced Big Bill DeCorrevant, Northwestern gridiron ace.

Bell is pledged to Phi Beta Delta fraternity.

J. Schenker Rabbi At Knesses Israel

Rabbi Joseph Schenker will conduct High Holiday services at the Knesses Israel Congregation, it was announced this week. The rabbi studied at the Hebrew Theological Seminary of Chicago, Crane College and the University of Chicago. He will be assisted by Cantor Samuel Levin.

Rabbi Schenker formerly occupied pulpits in Daytona Beach and St. Petersburg, Fla., and Racine, Wis.

Knesses Israel Congregation has issued an invitation to the Jewish community and visiting Jewry to worship with them at these services.

Rabbi Baron Speaker For J. E. A. Luncheon

"Education in Europe and America" will be the subject of a talk by Rabbi Samuel Halevi Baron at the opening luncheon of the J. E. A. Auxiliary at 1 p. m., Monday, Sept. 23, at Beth El Temple.

Rabbi Baron returned recently from Scotland where he occupied the pulpit of the Glasgow Progressive Synagogue.

Also on the program is a selection of Jewish songs by Miss Ann Kahn, pianist. Rabbi Elias Charry will deliver the invocation and Rabbi A. E. Miller, the closing prayer. Mrs. Herman Chalfie, president of the auxiliary, and Meyer Gallin, superintendent of the Hebrew Schools, will address the meeting.

The luncheon will be 50 cents. Reservations can be made by calling Mrs. R. Dushman, TA. 1875, or Mrs. S. Becker, RI. 5015.

SIX-YEAR-OLD, HAND GONE, ASKS WHY HITLER WANTED TO HURT HER

By Jewish Telegraphic Agency

TEL AVIV—Six-year-old Selma Gershowitz is bewildered, not angry, over the loss of her hand as a result of injuries suffered in the Sept. 9 air raid.

When this correspondent visited her in the Hadassah Hospital shortly after her hand had been amputated, she muttered: "Why did Hitler throw a bomb on me, what did I do to him?"

While A. R. P. workers removed those who were trapped, first-aid squads speedily removed the wounded to hospitals. The dead were brought to the Nordau School for identification. Throughout the raid inhabitants of Tel Aviv demonstrated marvelous calm. A conference of the Group "A" General Zionists were interrupted only to hear news and continued with its business.

Some bombs fell on the old cemetery where Max Nordau, Achad Haam, Chaim Nachman Bialik and other famous Zionists are buried. An adjoining synagogue and yeshiva were wrecked and three old Jews studying the Talmud were buried in the debris. The fire brigades brought conflagrations under control in the shortest time, but were unable to rescue several inhabitants of the Shechunat Pachim section, which consist mainly of wooden huts that blazed rapidly.

TEL AVIV RAID KILLED 55 CHILDREN

By Jewish Telegraphic Agency

JERUSALEM—One hundred nineteen persons, 105 of them Jews, were killed in the Italian air raid on Tel Aviv Sept. 9, it was officially announced. Fifty-five of the fatalities were children.

Churchill Terms Raid "Senseless Brutality"

By Jewish Telegraphic Agency

LONDON—Prime Minister Winston Churchill this week sent a message to Mayor Israel Rokach of Tel Aviv expressing sympathy over the Italian air raid on Sept. 9.

"Please accept my deepest sympathy in the losses sustained by Tel Aviv in the recent air attack," Churchill said. "This act of senseless brutality will only strengthen our united resolve."

Colonial Secretary Lord Lloyd sent a similar message in which he declared: "Please convey to the people of Tel Aviv and other places bombed by Italian aircraft my deepest sympathy in their losses. Please express my admiration for the courage and coolness with which they have faced the enemy's attack. They are standing cheerfully, with the capital of the empire, an ordeal which, despite the vain hopes of the enemy, will only steel our joint determination to move inflexibly to final victory."

Military Expert Sees Palestine As War Center

By Jewish Telegraphic Agency

LISBON—A Portuguese military expert who has gained wide attention for his amazingly accurate forecasts of Nazi moves predicts that the main theater of war will soon shift to the Near East, with Germany and Italy waging a large-scale offensive designed to engulf Palestine, Egypt, Iraq's rich oil fields, Iran and eventually India.

This expert is Col. A. Portella, former Governor of Lisbon and author of an authoritative column, "The Total War," in the newspaper A-Voz, who gave an interview to this correspondent.

He foresees that Germany, unable to use her mechanized ground superiority against the British Isles and balked in attempts to shatter the Britons' morale by bombing attacks, soon will resume her traditional "Drang nach Osten" (drive towards the east) and seek to deal a crippling blow to the British Empire in Near Eastern territory and beyond.

The final phase of the war, which will last two years if Germany fights to the limit of her economic capacity, will be a British counter-offensive, prabably originating from Palestinian bases and thrusting at Germany from her Danubian frontiers, according to Col. Portella. Portella said the Sinai peninsula, between Egypt and Palestine, would become a focal point in the new war theater.

Bill Would Prohibit Bias Matter in Mails

By Jewish Telegraphic Agency

WASHINGTON—Rep. Samuel Dickstein (Dem., N. Y.), has introduced a bill in the House amending the United States Criminal Code to bar from the mails all matter "inciting racial or religious hatred or bigotry or intolerance."

Mails coming from abroad under the international postal agreement, as well as that of domestic origin, are covered by the measure, which provides penalties of a fine up to $5,000 and/or imprisonment up to five years.

The bill is part of a legislative drive to combat the vast increase in Nazi propaganda mail from European countries which materialized when the spread of the war cut off transmission by German steamship lines and German groups within this country.

Meanwhile, a move materialized to prevent use of the Congressional Record as a propaganda medium —directed particularly against Jacob Thorkelson, "lame duck" anti-Semitic Montana Congressman—by means of a House Printing Committee rule that only words actually spoken on the floor of the House can be printed in the Record. This more was urged by Chairman John J. Cochran of the House Accounts Committee.

Schurz Foundation Denounces Hitlerism

By Jewish Telegraphic Agency

PHILADELPHIA — Denouncing totalitarianism and expressing itself as "outraged" by what the Nazis are doing in Europe, the executive committee of the Carl Schurz Foundation issued a statement reffirming the loyalty of American citizens of German blood to the United States.

The statement pointed out that the foundation last year spent 70 per cent of its annual outlay, or $56,000, in placing in American universities and schools, refugee students and teachers, 95 per cent of them "young men and women of the Jewish faith."

Last May, Dr. Jacob Gould Schurman resigned as honorary president of the foundation because he objected to use of the term "American-Germans" in its appeal for funds.

TICKET SALES BEGIN

Ticket sales for the holiday services at Beth El will begin at 2 p. m., Sunday, Sept. 22.

The Yom Kippur of the Synagogue is completely democratic with each individual seeking atonement for himself in common fast and humility. Some congregations carried the spirit of man's equality before God even into minute details, prohibiting more affluent worshipers from using cushioned seats when others had to sit on bare wood.

FOR RENT

FURNISHED room for rent; near 38th and Central; young man desired. Write The Jewish Post.

LEGAL NOTICE OF PUBLIC HEARING

Public Service Commission Docket No. 14700.

In the matter of the petition of Sullivan County Water Company for authority to issue and sell bonds.

Notice is hereby given that the Public Service Commission will conduct public hearing in this cause in the rooms of the Commission, 401 Statehouse, Indianapolis, Ind., 11 a. m., Monday, September 30, 1940.

Public participation is requested.

PUBLIC SERVICE COMMISSION,
By Mole Cook, Commissioner.
Ralph E. Hanna, Public Counsellor.
Indianapolis, Ind., Sept. 17, 1940.

ZIONISTS PLAN DRIVE

A large scale membership drive and postponing of election of officers until following the holidays were announced this week after the board meeting of the Indianapolis Zionist District Monday at Kirshbaum Center.

At the same time, announcement was made that a mass meeting with a nationally prominent speaker will be held at the close of the drive.

David Sablosky has been named drive chairman.

Selichos Rites Set At Shara Tefilla

The traditional Selichos Services of Congregation Shara Tefilla, corner of South Meridian and Merrlll, which ushers in the High Holidays will be conducted at midnight, Sept. 28, by Cantor A. Portnov and a full choir. The community is invited to attend these inspirational services in Indianapolis' oldest orthodox congregation.

Seats will go on sale for the High Holidays at 10 p. m. prior to the services and can be obtained any evening from 7 to 9 p. m. Reservations can be made by calling Mr. Louis Glogos at RIley 1945.

Fox Gets 4-Month Term, Ruled Sane

By Jewish Telegraphic Agency

NEW YORK—William Fox, 41, lieutenant of Joseph E. McWilliams, self-styled anti-Jewish candidate for the Republican congressional nomination in the 18th Congressional District, was sentenced to four months in the workhouse by Magistrate Edgar Bromberger for assaulting Jack Schwartz, 39, when he attempted to serve a summons for disorderly conduct on McWilliams at a street meeting on Aug. 7. Fox had previously been remanded to Bellevue Hospital for psychiatric investigation. Found sane, he was returned for sentence in Harlem Court. His record showed three previous convictions on similar charges, one of them for beating his wife in 1935.

Selichos Services Set At Beth El

Selichos services will be held at Beth El Temple at midnight Saturday, Sept. 28. Rabbi Elias Charry will conduct the services and Cantor Myro Glass and his choir will chant the prayers.

M. S. CASSEN OPENS OFFICE

Manuel S. Cassen, Certified Public Accountant and attorney at law, has resigned from the position of Internal Revenue Agent, Bureau of Internal Revenue, U. S. Treasury Department, to open offices in the Peoples Bank Building for general accounting and federal tax practice.

Mr. Cassen, who has been a resident of Indianapolis for five years, is a trustee of Indianapolis Lodge of B'nai B'rith.

Forum Books Sheean, Steinberg, Four Others

Vincent Sheean, world-famous war correspondent, will be brought to Indianapolis Sunday, Oct. 20, as the opening speaker in the 1940-41 lecture series conducted by the Jewish Community Center Association, it was announced this week by Mrs. David Lurvey, chairman of the Open Forum Managing Committees.

The Open Forum is beginning its fifteenth year as a civic institution.

Other events in the lecture series are as follows: Sunday, Nov. 24, the Rev. Walton Cole of Toledo, noted liberal Unitarian minister, will speak on "Democracy and Propaganda." Sunday, Jan. 5, Rabbi Milton Steinberg, former rabbi of Beth El Congregation of Indianapolis and now spiritual leader of the Park Avenue Synagogue of New York, will speak on "God and the Social Crisis." Sunday, Feb. 2, "Broadway in Review" will be discussed by John Mason Brown, dramatic critic of the New York Post. Sunday, Feb. 16, Stuart Chase, noted commentator on economics and social problems, will return to the Indianapolis Open Forum to discuss "Keep Your Powder Dry." The series will be concluded by Erika Mann, daughter of Thomas Mann, who will speak on "Searchlight Thru the Blackout."

Members of the Open Forum managing committee are Mrs. David Lurvey, chairman, Milton Abrahamson, Dr. Ebner Blatt, J. M. Bloch, Maurice Block, Theodore Dann, president of the association; Richard Efroymson, Robert Efroymson, Isidore Feibleman, Ernest Fisher, Mortimer Furscott, Mrs. J. A. Goodman, L. L. Goodman, Tevie Jacobs, J. J. Kiser, Dr. Bennett Kraft, Mrs. Samuel Kroot, J. L. Mueller, Dr. Bernard Rosenak, Mrs. David Sablosky, William Schloss, Dr. Louis Segar, Mrs. J. B. Solomon, Jack Kammins and Allan Bloom, general secretary.

Coughlin Biographer, Bias Spreader Lose

By Jewish Telegraphic Agency

DETROIT — Frank Fitzgerald, liberal Catholic, piled up a five-to-one lead against Louis B. Ward, former editorial director of Social Justice and biographer of Father Charles E. Coughlin, in the Democratic senatorial primaries. In the 15th Congressional District, Dr. George Hermann Derry, former president of the Marygrove College, who has been delivering anti-Jewish speeches, was also defeated in the Republican primaries.

Since the war has been scattering Jewish families to unknown destinations, the practice has grown up of inviting individuals to write their new addresses to Jerusalem, and in this way help to locate each other through an improvised Palestine clearing-house.

KOL NIDRE

What is Kol Nidre? A prayer and a melody. It was first a prayer, opening the Yom Kippur service—a simple petition asking that all vows made during the year be absolved and forgiven. As such it is in complete harmony with the Yom Kippur service, which seeks forgiveness for all sins. This prayer merely asks special pardon for vows made contrary to the will of God, or vows that could not be kept.

Kol Nidre came into its special significance in the days of the Spanish persecutions of the Jews. Many were forcibly converted to Christianity and took vows to that faith and against their own. But their hearts could not be coerced and they continued to practice Judaism in secret. These Marranos, as they were called, would assemble secretly, especially on Yom Kippur, to take advantage of the Kol Nidre prayer to renounce their vows to their new faith, and to ask God's forgiveness for this sin. Thus the prayer became a poignant symbol of the whole life pattern of the Marrano—a pattern as brave as it was horrible and perilous. Indeed, many perished in the Auto de fe, being discovered at this very service.

A German Chazan caught the meaning that life had infused into this prayer and embodied it in music. Such is the origin of the soul-ful melody of Kol Nidre, full of awe, despair, and withal, serenity and hope.—The Jewish Scene.

CONGREGATION SHARA TEFILLA

Polishe Shule, corner Meridian and Merrill Sts.

SEATS NOW ON SALE

Reservations can be made all next week by calling Mr. Glogos, Riley 1945. Seats will be on sale week of Rosh Hashonah every evening from 7 to 9 o'clock at Shule.

SELICHOS SERVICES WILL BE HELD SATURDAY, SEPTEMBER 28, MIDNIGHT

Come and Hear a Beautiful, Inspiring Service

CANTOR PORTNOV and CHOIR

KNESSES ISRAEL CONGREGATION

1023 SOUTH MERIDIAN STREET

IS PLEASED TO ANNOUNCE THAT

RABBI JOSEPH SCHENKER

OF RACINE, WIS.

WILL CONDUCT THE HIGH HOLIDAY SERVICES. YOU AND YOUR FAMILY ARE CORDIALLY INVITED TO TAKE PART.

SELICHOS SERVICES SATURDAY MIDNIGHT, SEPT. 28

Seats will go on sale Sunday, Sept. 22

AT THE SHULE. PLEASE MAKE YOUR RESERVATIONS EARLY.

BETH EL-ZEDECK TEMPLE

THIRTY-FOURTH and RUCKLE STS.—INDIANAPOLIS

ANNOUNCES HIGH HOLIDAY SERVICES

As the Holy Days draw near, Beth El-Zedeck Temple is making final preparations for the services. At Beth El the traditional ritual is carried out in all its solemnity and beauty. As heretofore, Rabbi Elias Charry will conduct the services and Cantor Myro Glass, assisted by his choir, will render the traditional prayers.

SELICHOS SERVICES WILL BE HELD ON SATURDAY NIGHT, SEPT. 28 at 12 O'CLOCK MIDNIGHT

SEATS WILL BE ON SALE AT THE TEMPLE ON THE FOLLOWING DAYS

Sunday—September 22nd ..... From 2 to 5 P. M.
Tuesday—September 24th ..... From 7:30 to 9 P. M.
Thursday—September 26th ..... 7.30 to 9 P. M.
Sunday—September 29 ..... From 2 to 5 P. M.
Tuesday—October 1 ..... From 7:30 to9 P. M.
Wednesday, October 2 ..... 10 A. M. to 3 P. M.

WE URGE MEMBERS AND FRIENDS TO MAKE THEIR RESERVATIONS IMMEDIATELY TO AVOID INCONVENIENCE

CENTRAL HEBREW CONGREGATION

21st Street and Central Avenue

ANNOUNCES HOLIDAY SERVICES

CANTOR ALBERT COOPER, formerly Cantor at Adath Jeshurun Temple, Louisville, Ky., will officiate during the High Holidays

SELICHOS SERVICES — SATURDAY, SEPTEMBER 28
12 o'Clock Midnight

RABBI MAURICE GOLDBLATT WILL DELIVER THE SERMON

— ROSH HASHONAH —

Wednesday evening, October 2 ..... 5:00 P. M.
Thursday morning, October 3 ..... 7:00 A. M.
Thursday evening, October 3 ..... 4:00 P. M.
Friday morning, October 4 ..... 7:00 A. M.

— YOM KIPPUR —

Friday evening, October 11 ..... 5:00 P. M.
Saturday morning, October 12 ..... 7:00 A. M.

Reservations for seats can be obtained on Sunday, Monday and Tuesday September 28, 29 and October 1, at the Shule, or from Sam Dorf, RI. 4172, or Joseph Fleischman, 21st street and Central avenue, 7190, or Max Sacks, 360 Indiana avenue, RI. 5994.

FORTUNATE SELECTION

The United Hebrew Congregation has been very fortunate in engaging the well-known Rabbi and Cantor, Aaron E. Miller, of New York City, to conduct services during the High Holiday and the entire year.

We know it has been a good many years since the Jewish people of Indianapolis have had the privilege and pleasure of hearing such an interesting Rabbi and Cantor.

To convince yourself, come and hear him Selichos Night at 12 midnight, September 28. Tickets will be no sale that night and every night thereafter from 7 to 9 p. m. To avoid confusion and to get the seats you want, get your tickets early.

JOE LEVIN,
Secretary, United Hebrew Congregation.

Completed Program For State Sisterhood Convention Announced

The Indiana State Federation of Temple Sisterhoods will hold its annual convention at Evansville on Monday and Tuesday, Oct. 21 and 22, Mrs. Louis R. Markun, president of the Indiana State Federation, announced this week.

Matters of vital importance to the Sisterhood and the place of a woman's religious organization in this changing world will be thoroughly discussed at the convention. The highlights of the convention will include:

1. A discussion on "Practical Problems of Sisterhoods," by Miss Jane Evans, executive secretary of the National Federation of Temple Sisterhoods.

2. An address by Dr. Louis Binstock of Chicago.

3. A round table on "Religious Schools," led by Dr. Abraham Franzblau of Hebrew Union College.

4. Ways and means contest. Cash prizes will be awarded to the Sisterhoods presenting the most feasible ways and means suggestions.

There will also be the presentation of the winning essay in the essay contest sponsored by the State Federation and open to all Jewish high school students in Indiana. The subject is, "My Responsibility Toward Jewish Survival."

Mrs. Jerome Salm of Evansville, first vice president of the Indiana State Federation of Temple Sisterhoods, is general chairman of the convention.

A chartered bus will leave the Indianapolis Traction Terminal at 1 p. m., Sunday, Oct. 20, for Evansville. A stop will be made at Rockport at which time the group is to be entertained at the home of Mrs. Matilda Weil and Mrs. Louis Weiner. The Lincoln Village at Rockport will also be visited.

The convention proceedings at Evansville will be open to all Sisterhood members. Anyone desiring information may communicate with Mrs. Sydney Romer, 5230 Washington boulevard, Indianapolis.

Communal Building Sets Schedule For Fall

The Communal Building program of activities for the fall and winter season will open Monday, Sept. 23, with the opening of the game room.

Piano classes and rhythm band which have been meeting all summer will continue with some changes in schedule to take care of school hours.

The Cub Scouts, Pack 33, meets on Thursday evenings in the Caroline M. Kahn Memorial Cabin. The Brownie Girl Scouts meet on Friday afternoon in the Nathan Morris building. The Nathan Morris Kindergarten opened Monday, Sept. 9, with an enrollment of 25. The new teacher is Miss Marjorie Carl.

Gymnasium classes will start Monday, Oct. 7. Morris Sodos, graduate of the School of Physical Education of Boston University, will conduct the gym classes for boys and girls from ages 13 to 15.

TO SPEAK IN FT. WAYNE

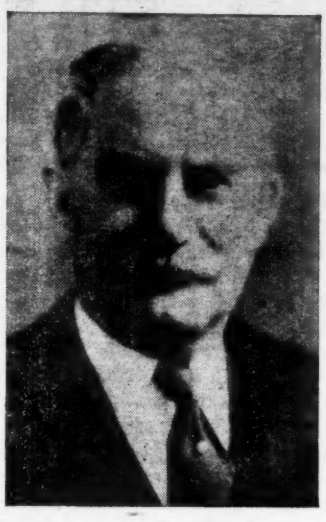

ALFRED COHEN

Special

FT. WAYNE.—The Hon. Alfred M. Cohen, former president of B'nai B'rith, will be principal speaker at the banquet celebrating the 75th anniversary of Emek Beracha Lodge here, Sunday, Sept. 29. Reservations are $1.50 and can be made with the secretary of any lodge in the State.

I. H. C. School Sets Opening This Sunday

The Religious School of the Indianapolis Hebrew Congregation will hold its first session this Sunday morning, Sept. 22, in the Temple at Tenth and Delaware streets.

Former pupils will go directly to their classrooms. All new pupils will be registered in the office.

The staff of the school will include the following instructors: Doris Jean Goldsmith, Caroline Strauss, Ann Shapiro, Morris Stoner, Estelle Levin, Mary Louise Falender, Daniel Harrison, David Stieffler, Martin Feldman, Nettie Marie Dulberger, Nathan Fogle, Mrs. Mildred Levey, principal, and Rabbi Maurice Goldblatt, superintendent.

A special consecration service for children entering the school will be held Sunday, Oct. 20. Families desiring additional information about the Religious School, may call the office of the Temple, LI. 6635, or Mrs. Levey, BR. 3457.

Ford Condemns Bias In Willkie Stand

By Jewish Telegraphic Agency

DETROIT—In a press statement endorsing Wendell L. Willkie, Republican presidential candidate, Henry Ford condemned racial and religious prejudice in the United States. The automobile magnate said:

"I was strongly attracted toward Mr. Willkie by what he said in his acceptance speech about his disapproval of all forms of intolerance, for I believe in helping oppressed peoples. I believe all people were put on this earth for a definite purpose. Class divisions and racial or religious prejudices have been too much encouraged in this country."

THE JEWISH POST
A Journal for Indiana Jewry
Published every Friday by The Jewish Post. Editorial and circulation office, 524 K. of P. Bldg., Indianapolis, Ind. For advertising rates, apply at the office. Entered as second class matter at the post office at Indianapolis, Ind., under the act of March 3, 1879.
Printed by the Mail Printing Co., 314 East Market Street, Indianapolis, Ind.
G. M. Cohen, publisher.

FOX DELICATESSEN
VISIT THE NEW DELICATESSEN
Kosher Corned Beef, Tempting Salads and a Full Line of Delicious Sandwiches
19 S. Illinois Phone, RI. 0233

Rabbis Vote Down Move to Muzzle Pulpit, Avoid Draft

By Jewish Telegraphic Agency

NEW YORK.—A four-point resolution designed to spur American Jewry's defense of democracy in the face of "another World War which threatens the sanity and safety of America" was adopted at the closing session of the two-day convention of the Assembly of Hebrew Orthodox Rabbis at the Hotel Sharon.

The resolution was unanimously adopted by more than 100 delegates after a heated two-hour debate behind closed doors which saw two important points in the original text resolution struck out. The defeated points urged that rabbis "refrain from using their office and influence in the turmoil of domestic politics" and that they "shall not seek deferment or exemption from military service for themselves or for rabbinical students.

In the adopted resolution the rabbis pledge "the moral, material and physical resources of American Jewry in the aid of democracy's fight against Nazism, Fascism and Communism," resolve that Jewish congregations lend additional support by releasing their rabbis from some of their duties "so that they may tender their services as chaplains in military training camps," urge Jewish families "to open their hearts and homes to refugee children fleeing the terrors of war" and announce the rabbis will petition President Roosevelt "for advice as to the best means of serving the nation in these troublous times."

Prayers were recited for Britain's safety.

Rabbi Alexander Levine, recording secretary, declared that inexperience and sophomoric sophistication threatened Jewish tradition. "Too often we see young inexperienced graduates of seminaries replacing older and wiser men in the pulpits of our synagogues," he said. "This absurd insistence upon rabbis who should look like matinee idols is frivolous and a serious threat to orthodox Judaism."

The convention, the organization's first since 1935, was called by the executive board to discuss important issues affecting Jewish life in present troubled world conditions.

B'nai B'rith Organ Wins Second Place

"The Ben Brith," a publication of the Indianapolis Lodge of B'nai B'rith, won second honors in the national contest of the B'nai B'rith for mimeographed and plantographed lodge publications, according to announcement by Bernard Postal, national publicity director of B'nai B'rith. The honor was won for the publications issued during the past year, against the publications and bulletins of all the lodges throughout the country. The editors of the "Ben Brith" during this period were Jack B. Kammins and Edgar Fassburg, assisted at times by Julian Kiser.

An engraved certificate of award will be sent to the local lodge. This was the first year of the publication of the "Ben Brith."

Free Delivery
Open At All Times
WHY NOT CALL US FOR
DELICIOUS TASTY DELICATESSEN
BROWNIE'S DELICATESSEN
WA. 0523 3826 N. Illinois

Patronize these FIRMS
HANDY SERVICE GUIDE

ARCHITECTS
VIRGIL C. HOAGLAND
Architects and Builders Building
Indianapolis
RI. 9940

AUTO ACCESSORIES, PARTS
CAPITOL TRUCK AND AUTO PARTS
New—We Sell For Less—Used
823 N. Capitol Ave. RI. 7066

AUTO REPAIR
PENNEY'S GARAGE
Complete Auto Service
Special Attention to Trucks
432 Prospect St. RI. 4120

AUTOMOBILE SERVICE
EAST MICHIGAN AUTO SERVICE
4111 E. Michigan St. IR. 0609
"Rex Rebuilds Wrecks"
Auto Painting
Body and Fender Repairs

BUILDING CONTRACTOR
Brick Contracting
Tuck Pointing and Caulking
Fully Insured
Building Cleaning—Waterproofing
N. W. JENSEN, IR. 5788

BUSINESS MACHINES
BOWMAN EQUIPMENT CO.
General Office Equipment
Rebuilt and Used
14 N. East St. LI. 1957

CHICKEN DINNERS
MAC'S SPANISH DINNER PLACE
Chicken and Steaks
State Road 29 South IR. 8926

DRUGS
HANSON'S PHARMACY
2101 Central TA. 0795
Prescriptions—Free Delivery
ROY J. HANSON, Proprietor

ELECTRICAL CONTRACTORS
JAMES ELECTRIC CO.
Electrical Contracting and Repairing
2402 E. New York St. CH. 7344

FILLING STATIONS
Rudy's Friendly Mobilgas Station
Miller, U. S. and Goodyear Tires
Exide and Delco Batteries
Northwest Corner 38th and Kenwood
HU. 8122

FRIGIDAIRE, APPLIANCES
BELMONT ELECTRIC CO.
Frigidaire, Appliances and Furniture
TWO STORES
2045 W. Washington St. BE. 0581
1500 Main St. (Speedway) BE. 3414

FURNACE REPAIRING
HARRY ESCOL
All Makes—Estimates Gladly Given
All Types of Roofing
2439 Central HE. 5757

FURNITURE REPAIRS
Central Furniture Repair Shop
Upholstering
Custom Built Furniture
513 E. 29th St. HA. 0544

ICE
JENKINS ICE CO.
CH. 2344 HE. 3563

LAWN MOWER REPAIRS
Lawn Mowers and Saws Sharpened and Repaired
Expert Workmanship
MILLER REPAIR SHOP
651 Massachusetts LI. 7919

NITE CLUBS
MILANO INN NITE CLUB
Newly Remodeled
Italian Spaghetti Dinners
Wine, Liquor, Beer
231 S. Noble St. MA. 0958

PAINT
A. R. GWINN PAINT AND SUPPLY CO., Inc.
Good Paint Costs Less: O'Brien Thermolysed Tung-Oil Paints
225 N. Delaware St. RI. 8026

PLATING
ADAMS PLATING CO.
138 W. Tenth St. LI. 8697

PLUMBERS
WM. F. STECK
Plumbing and Heating
Fully equipped repair trucks.
4923 College Ave. BR. 5451

A. C. ERBER
Plumbing and Heating
Stokers and Oil Burners
Quick Repair Service
3822 N. Illinois St. TA. [illegible]

PODIATRISTS
DR. MILO Z. BOLES
Complete Care of All Foot Ailments
644 E. 38th St. HU. 5307

PRINTING
Century Press and Letter Shop
Printing of Every Description
Complete Letter Service
513 Century Bldg. MA. 4196

ROOFING
J. F. BOEHM, 2326 E. Tenth St.
Ruberoid Aristo Brick Siding and Roofing
Remodeling—FHA Plan
Inspection and Estimates Free
CH. 7818

RUBBER STAMPS
BLYTHE RUBBER STAMP CO.
Better Quality—Better Service
128½ N. Delaware RI. 6128

SLIP COVERS
BE. 0954
Slip Covers, Bedspreads
Dressing Table Skirts and All Work of Similar Nature
Guaranteed to Fit
Free Estimates and Samples

TAVERNS
P. and M. BAR
Musica nd Entertainment, Good Food
Whiskey, Beer, Wines, Gin, Mixed Drinks
843 E. Washington St. RI. 0727

TRUSSES
SCHUILING RUPTURE LOCK CO.
Trusses and Abdominal Supports
Personal Fittings
241 W. Georgia LI. 2163

VENETIAN BLINDS
SHIELDS SHADE SHOP
Venetian Blinds and Shade Cleaning and Repainting
Complete Line Floor Coverings
710 Bates St. LI. 7062

WELDING
CAMPBELL AND SONS
Welding Contractors
1334 Madison Ave. Phone DR. 1727
Night and Sunday, DR. 2349

AL SEGAL *Speaks on* 2 Guest Columnists

DEAR MR. SEGAL:

We read how troubled your mind is because you haven't been going to synagogue on the Sabbath even though your are now a five-day-week man with all your Saturdays off.

But the fact that you are troubled about it is to your credit. It seems that your religious duty lurks admonishingly in the back of your head. You are not like those to whose minds religious duty is entirely foreign. We have hopes for you.

At least you belong to a synagogue; you are not an alien in the Jewish life of your community.

This brings up a problem—the unaffiliated Jew. He concerns us who are the presidents of the two Reform synagogues of your home town. But, broadly speaking, the unaffiliated Jew is a problem not only of this town but of all communities.

Who is the unaffiliated Jew?

If he thinks about himself at all, he is a fellow who says: "I am a Jew but I am not interested in synagogues. For that matter I am not interested in organized religion. Religion is a personal matter between God and me."

We hope that he does commune with God in the privacy of his heart. We like to think that he makes a synagogue of his heart and there worships God. In fact, the ideal world would be one in which every man carried synagogue or church in his heart.

Yes, we particularly welcome to the synagogue the unaffiliated Jew who says he worships God in his heart. He is the kind of man we need. He is a Jew to whom religion is not a matter of Yom Kippur or Jahrzeit only. He brings to the synagogue something of its essential life, for synagogues can't live by rabbis alone. They live chiefly by the spirit of their members.

(We like to believe that it is really true that the unaffiliated Jew has this lovely altar in his heart, as he says. Or is he just making excuses?)

The human mind is not a deposit vault with separate compartments in which every individual may keep his spiritual possessions privately. It is a society to which every man and woman must give something of the illumination of his own spirit to the common fund of light.

To bring together the spiritual lights of many people is the function of synagogue and church. The lights of many people brought together must in time disperse the darkness of the current world.

What is religion?

* * *

WE DON'T believe it is just an easy chair for the comfort of the individual who sits in it. Nor is it a personal pass to admit the possessor to the private enjoyment of the grace of heaven. It is good that a man possess religion as an inner comfort and as the adornment of his mind and soul. But to what value is the saint who locks himself up in his private sanctuary?

Religion, as we understand it, has to do with a body of ideals by the fulfillment of which man hopes to establish the kingdom of God on earth. We cannot do this separately, each going his own way wishfully hoping. Great ideals can be brought to authority in the world only by the power of many men thinking and dreaming together.

Synagogue and church (organized religion) are the cohesive forces to hold men together toward the ideal of the more just and lovely world that is inherent in religion.

The unaffiliated Jew, however Godly he may feel, is like the rock that rolled away from the mountain. Though it was no longer a part of the mountain it continued to claim the power of the mountain.

"I am the mountain," it said. "In me is the strength of the mountain, since I am from it."

But it had no part in the stately function of the mountain. It did not stand against the winds' blow, it had no part in directing the course of the rivulets that flowed toward the great river to replenish it. It was just a loose rock.

We are not speaking for the synagogue as a battlefield on which to defend Jews against anti-Semites. Our theme is the synagogue as the fortress in which the Jew can preserve his inheritance which is the good life and the constitution of decent human relations that are found in Torah and Prophets.

In good time we shall be saved from Hitler. When that time comes it will be an ironic tragedy if we have to ask ourselves: "Just what were we saved for?" That question will be pertinent if we are a people without any spiritual meaning. Unless we are a people conscious of a spiritual function, what are we here for?

Certainly, it is scarcely worth going on just to fight anti-Semites.

Shortly the unaffiliated Jews will be rushing to the synagogues for Rosh Hashonah and Yom Kippur. We welcome them but we beg to assure them that they are only transients in the house of Israel, like travelers who drop in for a night in the tourist camps. They contribute nothing to the beauty of the house. Rocks rolling away from the mountain.

As for yourself, you can set a good example by showing us how dutifully an unoccupied Jew may employ the Sabbath. We hope that in some future column you will report that startling news of having attended the synagogue on the Sabbath.

Anyway, we have written your column for you.

Sincerely,
MORTON J. HELDMAN.
JAMES L. MAGRISH.

To Messrs. Heldman and Magrish, thanks. To all unaffiliated Jews: Membership application blanks may be had at your nearest synagogue.

STRICTLY CONFIDENTIAL

(Copyright, 1940, by Seven Arts Feature Syndicate)

—By PHINEAS BIRON—

NEWS FOR YOU

Things we didn't know about refugees and which we think you should know include the following: Only 12,000 German Jewish refugees remain in the unoccupied portion of France today. The other 100,000 are all in the Nazi part of the land of liberty, equality and fraternity. . . . It is calculated that only 200,000 Jews remain in Hitlerland out of the original Jewish population of 600,000 back in 1933. And the Jewish population of Austria, which two years ago amounted to 180,000, has been reduced to 50,000. The only factor which keeps these 50,000 from starving is the Joint Distribution Committee. . . . In German-occupied Poland there are a million and a quarter Jews. Conditions there are indescribably tragic, particularly since the relief stations for adults, which used to operate in that territory, have been closed. There are 6,000 refugees who already have their visas for America or Palestine, but who can't go because they lack the means for transportation. . . . A refugee colony that is growing at an amazing rate is that of Shanghai, by the way. . . All this information we culled from an interesting letter which Morris C. Troper, chairman of the J. D. C.'s European activities, recently sent to his chairman, Paul Baerwald.

* * *

WAR ECHOES

Britain, we hear, is about to see the light with regard to those German nationals, who include many Jews, whom she has been treating as enemy aliens although actually they are as anti-Hitler as any born Englishman. The story is that these refugees will soon be permitted to volunteer for service as a special military unit against Hitler, and that the oldest son of Sigmund Freud will be in charge of the group. . . . A foreign correspondent who recently came home from Germany insists that Hitler's popularity with the German people is on the wane. This tallies with Winchell's story that the bombing of the Munich Rathskeller, where Hitler almost got what he deserves, was plotted not by the French or the British, but by Adolf's closest heilers. . . . In Washington, you'll like to know, usually well informed circles declare that Hitler is seriously ill. . . . The rumors that Leslie Hore-Belisha is going to spill the "inside story" of why he was deposed from the British War Ministry by Mr. Chamberlain are unfounded. There is, however, a strong likelihood that Hore-Belisha will accept an important post under Winston Churchill. . . . Best selling book in England today is the Bible. And it's not only being distributed through the regular channels, but is finding lots of customers in the regular book stores. . . . You may soon read big headlines about the arrest made by G-men at the Greenville Lake Nazi camp, right next door to exclusive Tuxedo

(Continued on page 5)

AARON AND RUBEN
Modern Jewish Funeral Home
1043 N. Meridian TA. 6191
LADY ATTENDANT

UPHOLSTERING AND REFINISHING
Expert Work
Reasonable Prices
HENRY EDINGER
3019 SUTHERLAND AVE. WA. 9922

PRESCRIPTION SPECIALISTS!
• The finest ingredients, prepared with the greatest caution and exactitude have given us a city-wide reputation as Prescription Specialists.
Meyer B. Cohen Pharmacy
2802 Central FREE DELIVERY WA. 2424

Where TO EAT

A List of Fine Eating Places
Craig's — CANDIES AND LUNCHEONS "ALWAYS IN GOOD TASTE" We Ship Candies to All Parts of the World 6 East Washington LI nsein 2222
The Homestead CHICKEN DINNERS 5694 North Meridian (on U. S. 31) Parties Are Our Specialty ANNA WALLACE, Manager, Formerly with Kopper Kettle of Morristown BR. 6011
Seville Tavern 7 North Meridian Luncheon From — Towne Dinner —

With Jewish Students at INDIANA and PURDUE

SIGMA DELTA TAU
By Evelyn Slung

Special

BLOOMINGTON, Ind.—Upsilon chapter of Sigma Delta Tau is proud to announce her first pledging. As a result of "rush week," Saturday, Sept. 7, to Tuesday, Sept. 10, fourteen girls were pledged last Sunday afternoon at an impressive formal ceremony.

The pledges are Juliette Abraham, Evansville; Annette Abel, Marion; Betty Jean Beitman and Phyllis Maierson, Indianapolis; Loretta Diness, Gary; Fannie Friedland and Florence Miller, East Chicago; Thelma Gernstein, Newcastle; Rivah Hassan, Fort Wayne; Jacquelyn Joseph, Shelbyville; Ann Levinson, Cincinnati, Ohio; Ruth Marks, Louisville, Ky.; June Spiegel, Anderson, and Lillie Jean Yoffe, Seymour.

Following an annual custom, the first event on the social calendar for the year is "open house," which will be Saturday night, Sept. 21.

The officers for this year are Betty Holland, Anderson, president; Jeanne Sacks, Indianapolis, vice president; Mildred Horowitz, Brooklyn, N. Y., treasurer, and Alberta Shalansky, Indianapolis, secretary.

Other upperclassmen who have returned to the Indiana campus are Bernadine Dee and Betty Helman, Indianapolis; Shirley Fine, New Albany; Gerri Levine, Aurora; Betty Savesky, Marion; Rose Steiber, Fort Wayne, and Evelyn Slung, Seymour.

SIGMA ALPHA MU
By Jud Frommer

Special

BLOOMINGTON, Ind.—It is with great pleasure that Sigma eta chapter of Sigma Alpha Mu announces the pledging of sixteen men. The new pledge crop consists of Nathan Frank Adelman, Boston, Mass.; Jack Baach, Louisville, Ky.; Bernard Robert Bronstein, Huntington; Sidney Cahn, Indianapolis; Jack Chvat, Elizabeth, N. J.; Harold Drebin, Connersville; Philip Goodman, East Chicago, Ind.; Samuel Levy, Indiana Harbor; Sam S. Levy and Jay Mervis, East Chicago; Leonard Pryweller, South Bend; Seymour Rosenbloom, East Chicago; Robert L. Raphael, Evansville; Irving L. Summerfield, Indianapolis, and Jack L. Winski, Lafayette, Ind.

Nate Adelman, who hails from Boston, was graduated from Walden High School in June, 1940. While in high school, Nate was active in many extra-curricular activities and finished in the upper third of his class.

Jack Baach is a graduate of Louisville Male High, where he played varsity baseball and was sergeant-of-arms of his class.

Another link in the long chain of S. A. M. musicians is Pledge Bob Bronstein of Huntington. Bob was a member of several school bands and he led his own dance band for three years. Bob has won several state and national tenor sax solo contests. He was graduated from Huntington High in the upper fourth of his class.

An addition to the large number of Indianapolis boys in the house is Sidney Cahn. Sid, who

(Continued on page 5)

Bowlers Brave Warm Weather Sunday To Tally High Scores In First Session

The opening of the season's bowling activities of the B'nai B'rith took place last Sunday morning at the Parkway Recreation Alleys, 34th and Illinois Sts., with nearly twenty enthusiastic bowlers reporting for a pre-league practice session, in spite of the unusually warm "golfing" weather.

Some interesting scores were turned in and several showed mid-season form. The three game totals were, as follows:

1. Jack Falk	582
2. Max Kosof	524
3. Sidney Seligman	506
4. Sam Kroot	484
5. Wm. Meyers Sr.	483
6. Robert Netzrog	458
7. Max Farb	455
8. Jack Kammins	454
9. Sam Mantel Sr.	446
10. Dave Yaver	423
11. Harry Escol	421
12. Mort Asher	420
13. Mac Cassen	402
14. Stanley Larman	399
15. Leonard Larman	380
16. Sam Mantel Jr.	362
17. Robert Congress	341

Jack Falk had high single game with 225, and Max Kosof was second with a 204 tally. Max Farb and Jack Kammins both bowled the highest games of their careers, the scores being 177 and 199, respectively.

From the response last Sunday, there was every indication that a league, consisting of six "five man" teams, could be formed to roll every Sunday morning, beginning at 9:45 o'clock, promptly. The A. Z. A. team which was not present at the practice, includes Paul Sicanoff, M. Tavel, L. Berkowitz, M. Goldman, L. Silver, Eugene Goldberg, P. Draizer, and H. Podkin. Their presence is requested for the match this Sunday morning.

"ALLEY TRASH"
By Jack Falk

Sam Kroot, the "political left-hander" certainly likes to handicap himself. In the first place, he failed to bring his own bowling ball and shoes; then he had a continuous mental hazard, in his two and one-half year old son, Marty, who was running all around the place with little Denny Escol, throwing billiard balls and what-not!

* * *

Jack Kammins evidently uses the "spot" rather than the "pin" method of bowling. In any event, he collected a beautiful strike, regardless of his failure to notice the pin-boy still operating the setting machine, which, fortunately, raised up a moment before the ball hit the "pocket."

* * *

Sam Mantel, the popular lodge

(Continued on page 7)

STRICTLY CONFIDENTIAL
(Continued from Page 4)

Park. . . . Warning to short-wave listeners: There is a woman who broadcasts German propaganda in a perfect American accent, and who claims that she's a Gold Star mother, who pleads passionately against American participation in the war. . . . Fifth Column stuff, incidentally, is begin broadcast from an illegally operated radio station somewhere in Connecticut.

* * *

LISTEN HERE

The Jewish Digest, the new magazine which will be out in less than two weeks, will contain an article on Magda Lupescu, written by her uncle. It seems he doesn't like her very much. The same issue also will contain an interesting article about the Jewish wine merchant Siecher, who at one time was Joachim Ribbentrop's boss. You may not know it, but there was a time in Ribbentrop's life when his social contacts were almost exclusively Jewish.

* * *

NEWS OF JEWS

All right, all right—so we were wrong. The B'nai B'rith headquarters in Washington are definitely not being moved to New York. It seems that the constitution of the order prohibits such a move. Still, we don't see why all the excitement. It isn't an insult to be reported as wanting to move to New York. . . . The world Zionist situation is very serious, as you realize. The headquarters in London are of course unable to function. . . . Italy is making a special effort to terrorize Jewish communities in Palestine. All of which doesn't keep the line of immigrants waiting for visas to the homeland from lengthening day by day. All of this makes us think of the Zionist Emergency Committee, which Dr. Chaim Weizmann set up on his last visit here. What, if anything, is it doing?

* * *

WEAKLY GIGGLE

Walter Winchell relays this one, which a foreign correspondent told him: In a Czech city one night anti-Nazi leaflets were found in the street. The Nazi authorities, infuriated, sent orders to the mayor to find the guilty wretches. The next day huge posters reproducing the "seditious" leaflets were hung in every square in town and in all the neighboring villages. At the bottom of the posters were these words: "Have you seen any of these leaflets? If so, please report to your nearest official. This is ordered by the German occupation authorities." This didn't make the Nazis happy, but it made the Czechs feel a lot better. Their passive resistance to Nazi rule is one of Hitler's headaches, you'll be glad to know.

* * *

ABOUT PEOPLE

Orchids to Metro-Goldwyn-Mayer for their splendid efforts to get Franz Werfel and Lion Feuchtwanger out of the unoccupied area of France to Hollywood. . . . Alla Nazimova, although aging, is still one of our greatest actresses, and our guess is that she'll be very much in demand after MGM's "Escape" is released. . . . Once Max Reinhardt types an actor he has to play that sort of character for a long time. That's what's happening to young Sidney Lumet, whom Reinhardt selected to play the youthful Messiah type for "The Eternal Road" and who's going to play the young Jesus in Maxwell Anderson's forthcoming play. . . . A "cute" bit of news is that concerning the cat belonging to Libby Holman's young son. Its name was Shirley Temple—but when the youngster heard Shirley is retiring from the movies he changed his pet's name to Shirley Rosenbloom.

WITH JEWISH STUDENTS
(Continued from Page 4)

was graduated from Shortridge High, was editor of the Shortridge Daily Echo, a correspondent to The Indianapolis News, and assistant business manager of the yearbook, besides holding several high positions in the senior class. He had been elected president of the S. A. M. pledge class.

Jack Chvat comes from Elizabeth, N. J., where has was graduated from Jefferson High School. While in high school, Jack was sports editor of the school paper and yearbook. He was also chancellor of Phi Upsilon Phi, national high school fraternity.

Rivaling the exploits of his musical pledge brother, Bob Bronstein is Connersville's gift to Sigma eta, Harold Drebin. This talented pledge won the state alto sax solo contest and was second in the national competition. He played in a dance orchestra and in his high school band. In addition, he won three varsity tennis letters, and was a member of the National Honor Society.

Phil Goodman was quite active in dramatics while attending Washington High School of East Chicago. He was in the casts of the junior and senior plays, and participated in the school minstrel show for three years. He was a member of the Aleph Zadik Aleph and the Jewish Youth Organization.

Sam Levy has returned to us after a semester's absence while he was attending Indiana University Calumet extension. Sam is a member of A. Z. A. and J. Y. O.

Some confusion may be expected around the chapter house since we have another Sam Levy. This one, called "Slim," is an excellent basketball player. While at Washington High of East Chicago, Sam captained the school's Northern Indiana conference champions and has won several letters in the sport. He is a member of the A. Z. A. and the J. Y. O.

Washington High furnishes us another fine athlete in Jay Mervis of East Chicago. Jay won three football letters and one wrestling letter in high school. He also was a member of the National Honor Society and the Senior Yearbook staff.

Al Korschak of Fort Wayne was a member of the North Side High School varsity football squad. He also received a varsity letter while attending Elkhart High early in his high school career. Al is a talented musician and comedian.

Graduating from South Bend Central High School with a scholastic average of 92, Leonard Pryweller was active in the South Bend Aleph Zadik Aleph, being associate editor of the A. Z. A. newspaper.

Seymour Rosenbloom comes to us after a semester at Purdue and a semester at Indiana extension. While at Purdue, Seymour was a pledge of Sigma Eta chapter of Sigma Alpha Mu, and maintained a near "A" average. A graduate of East Chicago Washington, Seymour was a varsity football letterman.

Bringing an auspicious record with him is Bob Raphael of Evansville. Bob was president of his freshman and senior classes while at Central High School. He was a member of the Student Council and the Board of Control, and winner of the inter-class discussion contest. In addition, he wa State Discussion winner, winner of the Southern Indiana Rotary Discussion for two years, and president of the Vandenburgh County Junior Red Cross for two years. A member of the varsity debate squad for two years, Bob maintained a 96.7 scholarship average throughout the four years of high school and was third scholastically in his graduating class.

Irv Summerfield was graduated from Shortridge of Indianapolis. At Shortridge, Irv was student manager of the Shortridge city championship football team and was a member of the business staff of the junior vaudeville.

Jack Winski is a graduate of Jefferson High School of Lafayette. At Jeff High, Jack was active in intramural sports and in various clubs, including the school Glee Club.

This year's pledge class promises to follow in the steps of last year's class which won the university pledge scholarship cup and placed three men in Phi Eta Sigma, freshmen scholastic honorary.

General Repair Work
Expert Motor Tuning
Body and Fender Work
PETERS SERVICE GARAGE
3810 N. Temple HU. 1456

Like Living
AT YOUR CLUB
HOTEL
ANTLERS
The unrivalled facilities of the Antlers give travelers an opportunity for the enjoyment of real relaxation seldom found away from home. Beautiful, well ventilated rooms, with excellent food and the very best service, make stopping at the Antlers a memorable experience. For an evening of gaiety the Meridian room cocktail lounge.
INDIANAPOLIS
MERIDIAN AT ST. CLAIR
OPPOSITE WORLD WAR MEMORIAL PARK
200 ROOMS WITH BATH FROM $2.25
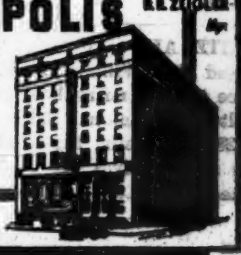
ONE OF THE ALBERT PICK HOTELS

WHICH COSTS MORE?

The cream in one cup of coffee?

The light you dine by?
ANSWER: Light is cheap! The light you dine by actually costs no more than the cream in one cup of coffee!
EYES MEAN SO MUCH . . . LIGHT COSTS SO LITTLE

Ask Our HOME SERVICE Division for Lighting Information No Obligation
INDIANAPOLIS Power & Light COMPANY
Electric Building, 17 N. Meridian • Phone RILEY 7677

The SOCIETY Page

Lucille Borinstein, Alvin Cohen Pledge Troth

Mr. and Mrs. Louis J. Borinstein announce the engagement of their daughter Lucille Jane to Mr. Alvin Cohen, son of Mrs. Line Cohen. No wedding date has been set.

Edna Klezmer Engaged To Chicago Man

Mr. and Mrs. Sam Klezmer announce the engagement of their daughter Edna to Mr. Ruby Chaplik, son of Mr. and Mrs. Z. Chaplik of Chicago, Ill. The wedding will take place some time in November.

Sylvia Epstein, Harry Hochman To Marry

Mr. and Mrs. Samuel Epstein, 3243 Washington boulevard, announce the engagement of their daughter Sylvia to Mr. Harry Hochman, son of Mr. and Mrs. Samuel Hochman, 3335 Central avenue. The wedding has been set for Oct. 6.

BAR MITZVAH

Mr. and Mrs. William B. Miller announce the bar mitzvah of their son Milton at 9 a. m., Saturday, Sept. 28, at Beth El Temple. Friends and relatives are cordially invited.

BIRTHS

Mr. and Mrs. Jack Goldman announce the birth of a daughter, Tuesday, Sept. 17, at the Methodist Hospital.

Mr. and Mrs. N. C. Weinberg are in Cleveland, Ohio, where they were called to attend the funeral of Mr. Weinberg's brother, Mr. Isadore Weinberg of Kokomo.

* * *

Plans for the social events of the coming season were discussed by the P. S. T. Club at its meeting Wednesday, Sept. 18.

* * *

William Julian Jr. returned Sept. 18 to Yale, where he is a junior.

* * *

Mr. and Mrs. George Cohen, 5903 Guilford, have as their guest Mrs. Louis Cohen and daughter Rosalie of New York City. Mrs. George Cohen and daughter Zelda returned from a trip to Chicago and Green Bay, Wis.

* * *

Mrs. Carrie Rothschild Sapin, recent guest of Mrs. Emma Kominers, has returned to her home in New York City.

* * *

Mrs. Phil Joseph and son Norman have returned from Flint, Mich., where they attended the wedding of Miss Shirley Levinson and Dr. Robert Mercer. The bride is the daughter of Mr. and Mrs. Myron Levinson of Flint, Mich., former residents of Connersville, Ind.

* * *

John Traugott is at Purdue University. He spent several weeks in California.

* * *

Mrs. Fannie Richards is visiting her son, Donald Richards, and wife.

Indianapolis Date Clearance Bureau

Sunday, Sept. 22
Junior Hadassah Membership Tea—Mrs. Silverman's.
Junior Hadassah Yom Kippur Night Dance—Committee Meeting.

Monday, Sept. 23
1:00 p. m.—Jewish Educational Association Auxiliary Opening Luncheon Meeting—Beth-El.

Sunday, Sept. 29
Central Youth Council—All Day Convention.

Wednesday, Oct. 2
Federation of Jewish Women's Clubs.

Tuesday, Oct. 8
Hadassah Board Meeting—Kirshbaum.

Saturday, Oct. 12
Junior Hadassah Yom Kippur Night Dance. Riley Room Claypool Hotel.

Monday, Oct. 14
12:30 p. m.—I. H. C. Sisterhood Opening Luncheon—Broadmoor.
12:30 p. m—Beth El Sisterhood Opening Luncheon—Beth El.

Tuesday, Oct. 15
Card Party, Fashion Show, Junior Council—Lincoln Hotel.
Hadassah Opening Luncheon—Beth-El.

Wednesday, Oct. 16
8:00 p. m.—Kodimo Club Party—Indianapolis Power & Light Company.

Monday, Oct. 21
Gimeles Chesod Regular Meeting.

Tuesday, Oct. 22
8:00 p. m.—Temple Brotherhood Meeting—Temple Tenth and Delaware Sts.

Wednesday, Oct. 23
Indianapolis Hebrew Congregation Sisterhood—Block's.

Sunday and Monday, Nov. 2 and 3
Mid-Eastern Convention—Council of Jewish Juniors.

Wednesday, Nov. 6
Federation of Jewish Women's Clubs.

Sunday, Nov. 10
Lambda Nu Dance—Antlers.

Tuesday, Nov. 12
Hadassah Board Meeting—Kirshbaum.

Monday, Nov. 18
Gimeles Chesod Meeting.

Wednesday, Nov. 20
2:00 p. m.—Hadassah Meeting—Kirshbaum.

Wednesday, Dec. 4
12:30 p. m.—Hadassah Thrift Luncheon—Block's.
Federation of Jewish Women's Clubs.

Tuesday, Dec. 10
Hadassah Board Meeting.

Monday, Dec. 16
Gimeles Chesod Meeting.

Wednesday, Dec. 18
8:00 p. m.—Joint Junior and Senior Hadassah Business and Professional Group Meeting—Kirshbaum.

South Bend Couple Married In Indianapolis

Special

SOUTH BEND, Ind.—Miss Eleanor Rodin, daughter of Mr. and Mrs. Sam Rodin, became the bride of Ray Firestein, son of Mrs. Rose Firestein, in a ceremony read on Sept. 5 in Indianapolis. Rabbi Elias Charry officiated. Mrs. Firestein was graduated from Purdue University, West Lafayette, Ind., and Mr. Firestein is a student in the Indiana University College of Medicine. They are residing at 1624 North Pennsylvania street, Indianapolis.

Dr. and Mrs. Phil Fichman are home after a week in Chicago.

* * *

David Baerncopf, son of Mr. and Mrs. Joseph Baerncopf, is a student at Indiana University.

Council Announces Opening Meeting

Mrs. David Sablosky and Mrs. Sidney Romer have been named co-chairmen of the program for the opening luncheon of the Indianapolis section of the National Council of Jewish Women at 12:30 p. m., Monday, Oct. 7, at the Broadmoor Country Club.

UNVEILING

A stone will be unveiled in memory of Mrs. Sarah Becker at 2 p. m., Sept. 29, at the United Hebrew Congregation cemetery, with Rabbi A. E. Miller officiating. Friends are invited.

Marlene Zoss, Harry Dermer Wed Sunday

Special

SOUTH BEND, Ind.—A wedding of considerable local interest was solemnized here late Sunday afternoon when, before a fern-banked altar, Miss Marlene Rose Zoss, daughter of Mr. and Mrs. Harry Zoss of this city, exchanged nuptial vows with Harry Dermer, also of South Bend. The service was read in Sinai Synagogue by Rabbi Maurice Parzen.

Dr. Otto Loewi Gets N.Y.U. Research Post

By Jewish Telegraphic Agency

NEW YORK—Dr. Otto Loewi, co-winner of the 1936 Nobel Prize in medicine and now an exile from Germany, has been appointed research professor of pharmacology at New York University, according to an announcement by Chancellor Harry Woodburn Chase. He received the Nobel Prize for research in chemical transmission of nervous impulses.

PLAN WIENER ROAST

Star Deb Club officers elected for the coming year are Lenora Cohn, president; Charlotte Solotken, vice president; Ruth Rosenthal, secretary; Janet Frisch, treasurer; Harriet Tamler, publicity.

The club voted Marcie Goldstein honorary president.

A wiener roast and hay ride has been planned for Saturday, Sept. 21.

Miss Sternfels, Gordon Cohn To Wed Sunday

The marriage of Miss Marjorie Jane Sternfels, daughter of Mr. and Mrs. Morton B. Sternfels, and Mr. Gordon Cohn, son of Mr. and Mrs. Melville Cohn, will take place at 12:30 Sunday, Sept. 22, at the home of the bride's parents. Rabbi Maurice Goldblatt will officiate. After the ceremony, dinner will be served for the immediate family.

Miss Ruth Weinberg, daughter of Mrs. S. Weinberg, 3663 North Pennsylvania street, is in Tucson, a student in the University of Arizona.

* * *

Mrs. Rudolph Miller has returned from a ten-day trip visiting friends and relatives in various cities in Missouri.

* * *

"Terry" Born, young daughter of the Ferd Borns, who underwent a mastoid operation at Methodist hospital, is, we are glad to learn, at home recovering nicely.

* * *

Miss Harriette Levy, daughter of the Louis J. Levys of 4701 North Pennsylvania, is attending the University of Illinois.

* * *

Mrs. Myron Glassberg of St. Louis spent a few days last week with her mother, Mrs. S. Weinberg.

* * *

Diane Cohn, daughter of Mr. and Mrs. Melville S. Cohn, is at the University of Illinois.

* * *

Mrs. Wm. Julian of the Commodore apartments on North Meridian street, has returned from Trenton, N. J., where she was called by the serious illness of her mother.

* * *

Mrs. Louis Traugot has returned from California. She is the proud possessor of a new granddaughter, born to her daughter, Mrs. F. Baer.

The White Cross Guild has entered the Wm. H. Block table-setting contest for Sept. 18 through 21. The committee is in charge of Mrs. Arthur Fairbanks. Mrs. Harry Jacobs is a member of her committee. The Temple Sisterhood is a member of the Guild and the table selected by the Guild is a shore dinner table.

* * *

Mrs. Maurice Tavel has left for Chicago to attend the graduation exercises of her son, David Edward Tavel, Friday, Sept. 20. She will be joined there by Mr. Tavel and her son, Dr. Lester I. Tavel of Platt City, Mo. A family dinner has been planned for Sunday.

* * *

Mr. Benno Gundelfinger has returned from a visit with his niece in Chicago.

O. E. S. MEETING SET

The Monument Chapter O. E. S. No. 549 will hold a stated meeting honoring past matrons and past patrons at 8 p. m. at the Masonic Temple. Goldie Freeman is worthy matron and Wilford Bradshaw is worthy patron.

Ask For

City Bottling Works
LI. 4848

ASK YOUR FRIENDS
About the
Sincere, Courteous Service of
FULLERS FRIENDLY BARBERS
659 E. 38th WA. 0534

BAKERY SPECIALS
SILHOUETTE CAKE 28c, 38c, 56c
COCOANUT BARS 6 for 11c
DANISH STREUDEL 23c
PLUM COFFEE CAKE 23c
CHERRY CRUSHED FILLED DANISH 6 for 18c
DeLUXE CAKE And PASTRY SHOP, Inc.
657 E. Maple Road — Open Sun. All Day — TAlbot 4615

BARNEY BYRAM
SUPER SERVICE STATION
Thirtieth and Delaware Streets
SPECIALIZING IN LUBRICATION TAlbot 3105

NOTHING ELSE SATISFIES LIKE
KRAFT'S REAL RYE
OVEN FRESH — It Just Hits the Spot.
Be sure to ask for "KRAFT'S" — Look for the "KRAFT" Label on the Loaf

By BORIS SMOLAR
(Pinch-hitting for Paul A. Peters)

PROJECTS

Washington is now full of projects aiming to alleviate the plight of refugees abroad. The most interesting is a plan about the Virgin Islands. An exchange of notes about this is going on between Secretary Ickes and the state department. Ickes believes that many of the refugees in Europe who are entitled to United States quota visa could be brought over to the Virgin Islands to await their turn for the visas. This would save the unfortunates from falling again into Nazi hands when awaiting their visas in Europe. No special legislation is believed to be required for this act, since the Virgin Islands fall under Ickes' administration. The bringing over of refugees from Europe for a temporary stay at the Virgin Islands would thus require only an administrative order should the state department find no objection to such an order. . . . Another interesting project is one coming from John G. Winant, American head of the international labor office. Himself one of the greatest experts on immigration and labor problems, Winant has come to the conclusion that opening America's gates wide for immigration would be a major solution to America's economic problems, should the United States be deprived by Hitler of the possibility of continuing to export to the European continent. A large influx of immigrants into the United States would create new markets here is the theory advocated by Winant. We learn that the American Federation of Labor as well as other interested bodies in Washington are seriously studying Winant's project.

PEOPLE

Meet Elisha Friedman. He is the man who has been appointed by the United Jewish Appeal to appraise the activities of the Joint Distribution Committee, United Palestine Appeal and National Refugee Service. An independent person, Friedman has been agreed upon by all organizations concerned to prepare an unbiased analysis of their work. Himself a Hebrew scholar and successful businessman, Friedman is now devoting practically all his time to the study of refugee and overseas relief problems and has engaged a staff to do the necessary research. The existing agreement between the J. D. C. and U. P. A. provides an amount not exceeding $25,000 to be spent for the study with which Friedman is entrusted. Officially this study is to be approved by a special distribution committee set up by the J. D. C. and U. P. A. with the sole and exclusive rights to determine what proportion each of these two organizations should receive from the U. J. A. should the campaign of the appeal yield over $11,250,000 during 1940. . . . Speaking of important appointments, don't be surprised if you learn soon that James G. McDonald, former high commissioner for refugees from Germany, has been appointed to an important post in Washington. He was originally scheduled for the $20,000-a-year position as "czar" of the garment trade in New York City, which has been given to Jimmy Walker. He is scheduled now for a position as American ambassador abroad, or, should the presidential elections interfere, for a highly paid position in the capital.

LITERARY

Raphael Abramovitch, leader of the Russian Social Democratic Party and one of Stalin's principal foes, who arrived this week in the United States as a refugee from France, is editor-in-chief of the Yiddishe Encyclopedia, a fact which few Americans know. . . . Preparations for a moving picture depicting the life of Dr. Theodor Herzl are now being completed in New York by Z. H. Rubinstein, managing editor of the Yiddish daily, The Day. The film is expected to be released soon after the High Holidays. . . . Louis Fischer is now completing in Long Beach, N. Y., his autobiography, which will be published early in the autumn. . . . Aaron Zeitlin, well-known Yiddish publicist and playwright, has been chosen editor of Hatkufa, the voluminous Hebrew literary quarterly, publication of which will be renewed by the Shtibel Verlag in New York. Hatkufa was originally published in Warsaw and later in Palestine.

MUSICAL

Paul Abraham, prominent German-Jewish composer, who has been living in Paris for the past two years, is reported in Havana awaiting entry to the United States on a quota visa. . . . Oscar Strauss, Austrian composer, succeeded in escaping from Paris to Switzerland. His son, Walter, is now in Lisbon awaiting accommodation on a Clipper for New York. . . . Remember "Pins and Needles?" The labor stage which produced it (International Ladies' Garment Workers Union) will produce this fall a musical play called "Altgeld of Illinois" by Melvyn Levy.

HILLBILLY

B'nai B'rith's Bernie Postal passes on this story: Rabbi Robert P. Jacobs of Asheville, N. C., who broadcasts over a local station, received a postcard from a woman in a mountain hamlet saying: "We uns listen to ur rado speechs never seen a Jew. Com se us so the chilluns can se a Jew man." Not one to keep the woman any longer in ignorance, Rabbi Jacobs and his wife made the eighty-nine-mile trip to the village, found the pipe-smoking, elderly woman who had written the card. The woman showed the rabbi to her six children, telling them: "He-uns a Jew man." For an hour the family inspected the two Jews, asked them embarrassed questions. When they left, the family was smiling pleasantly. The eldest girl shook the rabbi's hand and whispered: "I put her to a-writin' to ya, preacher man. I'm glad y'awl could come."

At The Movies

RIVOLI — Friday and Saturday, Gene Autry in "Carolina Moon" and John Payne in "Three Faces West." Sunday through Wednesday, Jon Hall in "South of Pago Pago" and Tommy Kelly in "Military Academy."

ESQUIRE — Friday through Sunday, Bette Davis in "All This and Heaven Too" and Cesar Romero in "Lucky Cisco Kid." Monday through Wednesday, Cary Grant in "Gunga Din" and Robert Young in "Sporting Blood."

BOWLERS BRAVE HEAT

(Continued from Page 5)

representative who is anticipating an extended "talking tour" within the near future, reported an hour late for the occasion. He must have been on "Central Night-Light Saving Time." However, he brought Sam Jr. and little Tommy "Q" along to lend him moral support. Tom bowled a game and hit the maples for a nifty 101 count. "A real comer, that lad." Sam Jr. embarks for Boston, Mass., this week, to enter Harvard University, his dad's Alma Mater, but we won't hold that against him! It was rumored that Sam Sr. was going to take his "ball" with him on his forthcoming trip, but when investigated, we found it to be his "ball and chain!" Don't tell Betty!

* * *

We found a bowling fifth columnist in the crowd—"a score keeper who put down a strike for a member of his team registering a spare!"

* * *

Headline News Extra. "CONGRESS WAS IN SESSION, SUNDAY." Yes, it was Bob Congress in action at the Parkway.

* * *

It was good to see Bill Meyers, Sr., back with the bowlers again. During the season last spring, Bill had "rib" trouble, which incapacitated him from engaging in ten-pin activities. Better luck this year, sport!

* * *

The Shane Brothers were missed at the opening meeting but promised to be on hand next Sunday. Al, whose wife recently had a baby, was forced to remain home to play (nurse-girl) while Sid was slightly under the weather.

* * *

Max Kosof has published a neat bowling record book entitled, "My Bowling Diary and Scrap Book" which is on sale at all city bowling alleys for 25 cents a copy. Not a bad idea, fellows, so look the book over.

* * *

Mac Cassen was unanimously elected to serve as secretary and treasurer of the Bowling League. For further information concerning the details of the schedule, communicate with him at 215 People's Bank building.

* * *

Dave Yaver, the men's stylist in apparel, recommends a practical narrow, invisible rubber belt, which will do a better job than suspenders. Dave, you certainly ought to sell plenty of them to the "gang" as, from all appearances, Sunday, plenty of the boys needed that added support!

* * *

The league will start the regular schedule Sunday, Sept. 22, so please report to the secretary your intention to roll, as alley reservations must be assured.

Our Film Folk of HOLLYWOOD

By HELEN ZIGMOND

HOLLYWOOD—"The Great Dictator" is on the wing . . . but the suspense is awful! No one knows where or when it will alight. It was screened for a small group of Chaplin's friends, who pronounced it the greatest of his career. It is set for a two-dollar top at Carthay Circle Theater . . . but the opening date is not yet revealed.

Chaplin described his epic as "timeless" because its subject is the persecution of a people—a never-ending historical theme. He asserts "the film tries to do for the Jew what 'Uncle Tom's Cabin' did for the negro."

It is virtually a one-man job—Chaplin wrote the story and scenario, produced, directed, cut, composed and synchronized it. And it is the first time in his twenty-seven years of acting that he breaks through pantomime with a speaking role.

* * *

A certain studio employe wants the world to know her sentiments . . . a letter on each finger nail spells out the words: "Stop Hitler."

* * *

Attorney Sol Rosenblatt, who hasn't blazed in big print since the days when he flew the NRA eagle through the Hollywood Hills, has just received the important appointment of general counsel for the Democratic National Committee.

* * *

Joan Blondell celebrated her birthday . . . with a cake burning fourteen candles! Guess there wasn't room for the other seventeen.

* * *

X Marx the spot: Leading lady of "Go West" sustained a sprained ankle. It happened during a love scene with Groucho.

* * *

Did you know that Ben Bernie has a son in the movies? Boy works in the cutting department at Universal.

* * *

Cinemanotes: Ernst Lubitsch digs into the old grease paint for the first time since he played comic parts for Max Reinhardt in Berlin . . . is making a celluloid appearance in a Pete Smith short. . . . At the time of the Schinasi-Morris "bubbling," Mama asked her daughter if she was sure she'd be happy. Now it is Mother declaring HER happiness at the legal slicing. . . . Fritz Feld forsakes the benedicts—plans "chuppah" vows with Virginia Kraft. . . . Kent Taylor wins

(Continued on page 8)

The Jewish Post

A Journal for Indiana Jewry

Published every Friday by The Jewish Post. Editorial and circulation office, 306 K. of P. Bldg., Indianapolis, Ind. For advertising rates, apply at the office. Entered as second class matter at the post office at Indianapolis, Ind., under the act of March 3, 1879.

Printed by the Mail Printing Co., 214 East Market Street, Indianapolis, Ind.

G. M. COHEN—Publisher

Changes of address should be sent direct to the Circulation Department. Papers received two weeks in advance. The Jewish Post cannot assume responsibility for issues missed. Please include old address.

Telephones LI ncoln 3405-3404.

FRIDAY, SEPTEMBER 20, 1940

HEBREW CALENDAR

Rosh Hashonah	Oct. 3, 4
Yom Kippur	Oct. 12
First Day of Succoth	Oct. 17
Hoshanah Rabbah	Oct. 23
Shmini Atzereth	Oct. 24
Simchas Torah	Oct. 25
First Day of Chanukah	Dec. 25
Fast of Tebeth	Jan. 9
Fast of Esther	March 12

The Editor's Chair:

Notes: Walking along the Circle and being stopped by a reader who was all aroused about the item in the Greenwood News and wanted something done, the conversation finally ended in his telling me that everywhere you go Jews are always loud and noisy. He told me to visit Thompson's Restaurant on Washington street near Illinois at the noon rush hour to see for myself. Then walking into the store of the one Jewish merchant I really like, who asked me if I was a member of any non-Jewish organization so he could point out that Jewish meetings were always noisy and unmanageable.

To the Methodist Hospital Sunday night where 21-months-old Marvin Cohen's life was hanging in the balance after he was struck by an airplane propeller early that day, and talked to his distraught parents. Then to the installation later that night of Rabbi Miller, where a full shul witnessed the ceremonies chairmaned by frank and natural Jake Friedman. Was given a yarmulke because I forgot my hat (big-goy) and walked off with it on my head.

To the B'nai B'rith meeting Monday night where, in addition to hearing the main talk, I heard all the gossip in town, including one engagement and an approaching marriage, which are printed on the society page, and one engagement that has not been sent in. The girl met her fiance at the wedding of her sister. Met Richard Kramer, new boys' secretary at Kirshbaum, who looks like he means business. Also Norman Weisman who wanted me to reserve space for the announcement of the gym schedules. Saw Joe Hyman and asked him about the election to the board of the Federation. He said he was thinking about placing me on the nominating committee, but I know better.

To the Democratic headquarters on Washington street, where I ran into deputy prosecutor, Attorney Sam Kroot, who told me that the Republicans had alienated Jewish voters again, sending out a letter seeking contributions under the name of our old friend, Felix McWhirter, who it seems is chairman of the fund-raising effort.

MRS. GUTTMAN DIES

Special

CONNERSVILLE, Ind. — Mrs. Henry Guttman died here suddenly Monday night. Her husband and a son, Gene, survive.

Editorial Page

Wanted: The True Situation

"CLASS divisions and racial or religious prejudices have been too much encouraged in this country."

That is a clear-cut and straightforward statement against men like Coughlin and Pelley and Thorkelson and organizations like the Christian Front, the Silver Shirts (by the way, what has happened to them?) and the Coughlinites.

Who made the statement? Why, Henry Ford, the man whom PM charges still permits posters on the walls of his factories carrying fallacious legends charging Jews with fomenting Communism and such nonsense.

Somewhere something is wrong. Either Mr. Ford is being greatly maligned or his last statement was for public consumption only. Ford made the mistake of printing the "Elders of the Protocols of Zion" in his Dearborn Independent in the 1920's, but that is water over the dam and should be forgiven in face of his newest stand.

The question is, and who's going to answer it, what's going on? Is Ford being duped by some of his workers? Is he trying to throw a smoke screen over his deeply felt prejudice against Jews, or is he just in his dotage? This paper for one is willing to take Mr. Ford at his word, but resents writing pro-Ford editorials one week and the next being presented with exposes in connection with W. J. Cameron or other Ford satellites showing where these henchmen are circulating copies of "The Protocols" or otherwise concerned in anti-Jewish acts.

Second Jewish Army Since 135 B. C. E.

WITH irresponsible New Zionist Organization pronouncements about raising a Jewish army in the United States being followed by irresponsible news agencies reporting these pronouncements into American daily papers for the misinformation of the general public and the vexation of the Jewish public, word from Jerusalem that Great Britain had finally yielded and was going ahead with enlistments for the second Jewish army since Bar Kochba in 135 B. C. E. comes as welcome news.

Jews will fight as Jews in a Jewish army. The eagerness and relief with which Palestine Jewish organizations and leaders have received the announcement testifies to the general desire on all parts for Jews to get a gun, an army and fight to protect themselves and the land they have already conquered from waste and wilderness.

But from the standpoint of American Jewry, the announcement puts a quietus on those headstrong N. Z. O. leaders whose only consistency in recent months has been their propensity for jeopardizing the rest of the Jews without consulting the rest of the Jews.

Drive Will Tell Two Things

WHY the Local Zionist District should evince such enthusiasm in the planned membership drive may not be so apparent to the average reader, and a review of the present status of American Zionism may be needed before the parts that are making the works go around begin to stand out in bolder relief.

The present membership drive, according to local leaders, is the first campaign throughout the nation since the election of Edmund I. Kaufmann of Washington, D. C., to the presidency and the consequent "new deal" in the Z. O. A. As a result, the local drive will be a sort of test to see what can be expected not only here but throughout the nation from the mine run of Jewish citizens in their support of Mr. Kaufmann and his platform.

The second reasoning goes deeper into the psychology of the Jew and tests his reaction to events in Palestine. With the Italians raiding Tel Aviv and slaughtering 113 person, fifty-five of whom were innocent children, and with the cutting off of Palestine exports seriously undermining the economic situation of the land, what are American Jews, and in a smaller way, what are Indianapolis Jews going to do? Will the tendency to shrug one's shoulders and slough off the necessity for a decision prevail, or will Indianapolis Jewry show what any fighting individual would show, a fighting response.

The Jewish Post, in its childish days, once swore to raise 100 members for the Zionist Organization of America. The Post needs ninety-nine members to fulfill that promise. The membership fee is $5 per year. Let's see how many voluntary memberships Post readers will send in from all parts of the state as their bit to show their faith in the ideal of a Jewish homeland.

Current Comment

How Refugees Feel About U. S. Shown by Letters Received by N. R. S., Director William Haber Shows—The immigrant train that carried carloads of "forty-eighters" to the rolling plains of the midwest was the symbol of one era. If we were to look for such a symbol today it would, I think, be a cross-country bus carrying a refugee and his wife and perhaps one or two children to a new home. Thus has the scale of settlement been reduced. But, as I have said before (and it cannot be too often reiterated) each refugee is a human being, each successful resettlement is a life rebuilt. Although we have to deal with thousands, we cannot lose sight of the individual, the individual's needs, the individual's happiness.

We keep a bulging file in the offices of the National Refugee Service. It is called the "Thank-you-letter" file and it is the index of our individual successes. Statistics of so many thousand units resettled each year are cold, but this file brings resettlement to the human level. Here area few excerpts:

A resettled refugee writes from a midwestern city:

"I am very happy that I am here. I don't have the worries that I had in the past and I have all that is required for a living. Therefore, the emptiness of my wallet doesn't bother me. . . . I am sure that many a Nazi would envy the Jew he drove out of Germany if he could see how much better it is here than in this country; here we enjoy liberty and can say what we think."

From one of the prairie states another refugee writes:

"I have only been here a few weeks but I have a job and my future looks secure. Every day I grow to like this America more and more—its friendly people, its freedom, its cheerfulness. Everybody here tries hard to make me feel at home."

A letter from the south:

"I like it here. I am working very hard but I like it—it makes me fell once again that there is sense in working and that I have a good chance. . . . I do not feel lost anymore; I feel marvelously secure."

From a northwestern state another letter says:

"In New York they told me 'America is beautiful.' But that was only half the truth. I do not know enough of the language to really tell you how wonderful the country is here—the mountains, the sea, the rivers. Some day soon when I have learned more English I will try to write a poem about it."

Freedom of the Pre

School Registration Announced by Beth El

To the editor:

Please print the following this week's issue:

Beth-El Zedeck congregation nounces that the Religious registration takes place this day morning, Sept. 22, from to 12 noon. All children accompanied by a parent and is urged that the applicants early.

The Beth-El Zedeck Relig School has been growing the past few years so that has well over two hundred dents. The ages of children registered are from 6 to 16.

We have a fine staff of who are well equipped to work of the Sunday school.

Sunday school classes will the first week in October.

ALICE DAVIDSON
Office Secretary,
Beth-El Zedeck.

Jewish Juniors Resign From Congress

To the editor:

Please release the following nouncement in this week's of your paper.

The National Council of ish Juniors, auxiliary to the tional Council of Jewish Wo has just resigned as a coop ing organization of the Am Youth Congress. Miss Vera litz, president of the Juniors, nounced that this action, had been under consideration some time, was taken after ful study of the reports of delegates to the recent Am Youth Congress meeting, hel Geneva, Wis., July 3-7. The cision to withdraw was based the conflicting points of vie the National Council of Je Juniors and the American Y Congress regarding policies procedures.

Thanking you in advance, we

ANNETTE HERMA
Corresponding Secre
Council of Jewish Juniors,
Indianapolis Section,

REFUGEES LAND HER

By Jewish Telegraphic Agency

NORFOLK, Va. — Eighty- Jewish refugees, who arrived on the Portuguese steam Quanza after being barred Mexico, were permitted to la visitors after a four-day wa the harbor. They will be all to stay here long enough to range passage to South Ame countries, for which they visas. The refugees had rec Mexican visas in Europe, but denied permission to land at Cruz. After the ship had bee port six days it was ordere leave by President Lazaro denas.

OUR FILM FOLKS

(Continued from Page 7)

the lead in "Malvina Swing . . . Joseph Buloff gets a char role in the same vehicle. . . . breaks up the peaceful country of Ann Dvorak and her husb Leslie Fenton—they've sold ranch and he leaves for the Br army. . . . Paul Muni is mak ing a five-verse ballad for "Hud Bay." . . . The dance steps Paulette Goddard rehearsed for weeks will occupy three minute film in the next Fred Astaire hicle. . . . Jack Oakie's chauffeur Jewish-Irish with a brogue as O'Flaherty's, but he kosher-kooking.

THE JEWISH POST

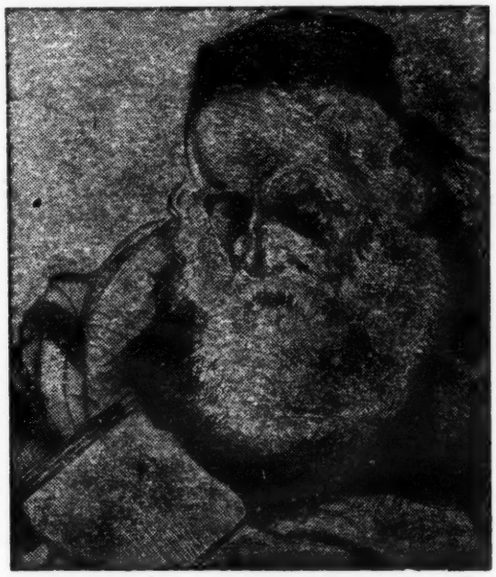

NEW YEAR EDITION

Entered as second-class matter at the post office
at Indianapolis under the act of March 3, 1879.

INDIANAPOLIS September 27, 1940 INDIANA

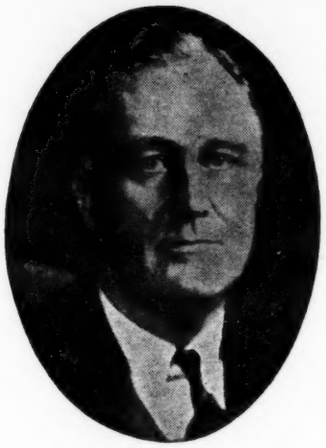

The Democratic Party is the oldest political party in the United States. Since the birth of the nation our party has fought the battles of the people, guaranteeing to all good government regardless of race, color or creed.

DEMOCRATIC STATE CENTRAL COMMITTEE

FRED F. BAYS, STATE CHAIRMAN

New Year Greetings

To All

Champagne Velvet

Gold Label

BEER

the Beer with the Million Dollar Flavor

TERRE HAUTE

BREWING CO.

TERRE HAUTE, IND.

THE New

INTERNATIONAL

MOTOR TRUCKS

Advanced Styling

Outstanding Performance

28 MODELS — 79 WHEELBASES

We Wish All Our Friends and Patrons

And All The Jewish People A

Year of Health, Happiness

And Prosperity.

INTERNATIONAL HARVESTER COMPANY

INC.

1065 W. WASHINGTON ST. LI. 3371

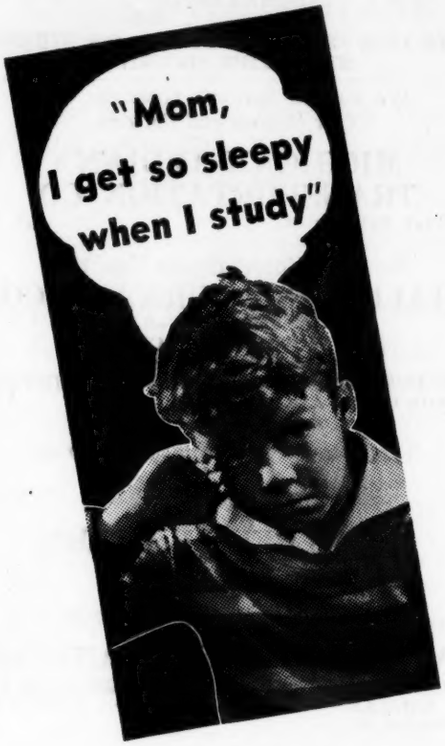

LIGHT CONDITION Now

To Prevent Dangerous Eye Strain

Sleepiness and fatigue from reading are danger signals for either young or old eyes —a warning that the eyes may be strained from overwork or from **poor light.** It's so easy and inexpensive nowadays to light-condition your home for eye safety that it's bad business to risk unnecessary eye-strain. A flood of soft, glareless light for reading or studying costs only a few cents a month for electricity. And today's Better Sight lamps remove all guesswork about lighting efficiency —the IES tag on each of them certifies correct application of the newest discoveries in lighting science.

PUBLIC SERVICE COMPANY OF INDIANA

New Year Greetings To Our Friends

STATE LIFE INSURANCE CO.

INDIANAPOLIS
1894 1940
STATE LIFE SERVICE STATE LIFE STRENGTH
STATE LIFE SECURITY

We Extend Season's Greetings To Our Friends and Patrons

MICHIGAN-INDIANA TRANSPORTATION CO.

336 West McCarty St. LI. 3943

We Wish You A Happy New Year

HALL-NEAL FURNACE CO.

—Manufacturers of—
VICTOR FURNACES
For Coal, Coke, Oil and Gas
OIL BURNERS, STOKERS, AND GAS BURNERS
1324 North Capitol Ave. LI. 4576

Best Wishes For A Happy New Year

IN MEMORY OF

DR. ALBERT E. STERN

We Wish You A Happy New Year

DR. W. B. FLETCHER'S SANITARIUM

DR. MARY A. SPINK DR. ROSE J. BUTTS
DR. L. H. GILMAN DR. URBANA SPINK
1140 E. Market St. RI. 3636

Best Wishes For A Happy New Year

MERIDIAN MORTGAGE CO.

Authorized Mortgage Loan Solicitors for the Prudential Insurance Company of America
HOME OFFICE, NEWARK, N. J.
129 East Market St., No. 701 LI. 2541

New Year Greetings From

STARK, WETZEL & COMPANY, Inc.

MEAT PACKERS

NEW YEAR GREETINGS

HAECKL'S EXPRESS, Inc.

942 Daly Street RIley 6558

Greetings At The Holiday Season

A. A. REIS

New Year Greetings To My Jewish Friends

ROBERT B. HOUGHAM

Executive Secretary
STATE TEACHERS RETIREMENT FUND

Greetings To Our Jewish Friends At The NEW YEAR SEASON

ALEMITE SALES CO.

419 North Capitol Ave. RI. 4242

Al Segal Looks Into A Crystal

He Sees Adolph Among The Dead

A CERTAIN young lady writes: "Your readers await impatiently the news of what you see in the crystal for the new year."

Yes, I have a crystal. It's a most kindly crystal. It always reveals to my eyes exactly what they prefer to see. My eyes never like to see any darkness ahead. They desire, long, wide, untroubled vistas that are bordered by petunias and other flowers that I like. My beneficent crystal gives me all that.

When I take up my crystal I make a wish: I want to see this and I want to see that. I want to see a world made good. I desire peace with justice.

And, miraculously, I see precisely what I wish. It is more beneficent than the crystals of other seers who look darkly into their crystals and can see nothing good.

So, to see what the new year holds, I take up my crystal and make a wish.

What does a man wish for first nowadays? Well, his mind runs to Hitler. If he is a vengeful, bloodlusting citizen he wishes the most horrible conclusion he can think of for Hitler. He wishes him an end that will afflict him with all the pain of every man, woman and child who has suffered the travail of the dreadful year that has just passed—of every refugee on the roads of Belgium and France, of every Briton cowering in his bomb shelter or looking at his dead, of every Jewish exile hunting a new place in the world.

But I haven't cruelty enough for such wishing. My thoughts of vengeance are more poetic and exquisite. My wish returns to a certain vision I had in this column some five years ago:

* * *

HITLER is dead! He died by one of his own bombs which fell prematurely. Or he died before a firing squad of his own storm-troopers who finally had been fed fat with a sense of their own power. Or he died by his own hand as his empire crashed about his ears.

In any event he was dead by some process of poetic justice. The cruel deaths that people think of contain no more laughter than the hideous thud of a Hitler bomb falling. The perfect fulfillment of

New Year Greetings

TOM MURRAY

122 E. Ohio RI. 5636

Happy New Year

BLYTHE Rubber Stamp Co.

Better Quality, Better Service
Lower Prices
128½ N. Delaware, No. 1
RI. 6128

Happy New Year

FRED GEYLER

Manufacturing Jeweler
38½ N. Penn., No. 410
RI. 7138

New Year Greetings

The PANTS STORE

Ready-to-Wear Trousers for All Purposes
46 W. Ohio St. RI. 2612

Happy New Year

JOS. RATTI COMPANY

234 S. Meridian RI. 9612

Greetings At The Holiday Season

Jack G. Messmer Construction Co.

122 E. Ohio RI. 2233

Best New Year Wishes

Van Hunter Beauty Salon, Inc.

COMPLETE MODERN BEAUTY CULTURE
411 Roosevelt Bldg. RI. 2391

Greetings To All

Chas. A. Slinger

Barrett Law Department
Marion County
Treasurer's Office

New Year Greetings

Schoen Bros. Cleaners

Quality and Service
Lincoln 2451

Happy New Year

Associated Service Company

1430 Kentucky Avenue
Riley 4349

Best Wishes For A Happy New Year

FLANNER HOUSE

802 N. West St. RI. 7586

New Year Greetings

WARMOTH ENGRAVING CO.

Weddings—Social Stationery
Commercial Work

225 N. New Jersey RI. 9539

Greetings and Best Wishes

Jack Kidwell Electric Co.

STARTING—LIGHTING
IGNITION—CARBURETION

1331 North Capitol
RI. 8058

New Year Greetings To Our Friends

ADAMS PLATING CO.

138 W. Tenth St. LI. 8697

Best Wishes For A Happy New Year

GATES MOTORS, Inc.

Plymouth and DeSoto Dealers
3327 North Illinois
TA. 3345

Holiday Greetings

A. J. LAKER

PAINTER

125 East Palmer

RI. 4921

Happy New Year

CLYDE A. HOLMES

DECORATING—PAINTING
PAPERHANGING

1046 W. 32nd St. TA. 8812

Best New Year Wishes

GEO. H. JORDAN

Practical Electric Service
Wiring, Repairs and Fixtures
No Job Too Small

1924 Highland Pl. TA. 3592

New Year Greetings

Wm. H. Wickemeyer

PAINTING AND
DECORATING CONTRACTOR

Prompt, Courteous Service
Reasonable Prices

2429 E. 16th St. CH. 6083

Hitler's destiny must be accompanied by the abdominal laughter of the whole world enjoying the exquisite comedy of power destroyed by its own arrogance.

One day in his ruthless march over the world Hitler had stopped at the tomb of Napoleon in Paris. People remembered seeing the photographic picture of that incident: Hitler looking down on the marble grandeur that enshrined another conqueror.

He must have felt aware of intimations of immortality — the glory of conquerors that reaches far byond the time they marched on the earth: This shrine, the ancient battle flags that surrounded it. It was all like the homage an immortal saint gets.

But in the new and brighter world even the pitiful relic of ruthless power that was Hitler's body must be reduced to the dust of the earth. There must be no immortality of marble, no arrogant memorial of the thing all men despised, no painful remembrance of the evil moment of his life.

So Hitler was buried in the earth. In the dust he lay with the women and children who had perished under bombs and machine guns in Belgium and France, with the multitudes in Poland who had died by hunger, disease and slaughter, with the Jews tortured to death in concentration camps.

It was all most satisfying to the world that desired to laugh after the years of bitter weeping.

* * *

YEARS passed and the promise of a new world was being fulfilled. Immediately after the long travail the world had suffered there had been a loud demand that all the Nazis be cleared out of Europe and safely quarantined. Their cruelty, their arrogance, their covetousness, their hate must never again be allowed to afflict the earth. It was proposed to segregate them in Madagascar.

But in the end compassion prevailed. For the sake of the great Germans who had been—Mozart, Beethoven and Mendelssohn, Goethe, Heine and Einstein, Mann and Wassermann—Germans were allowed to remain in Europe. Eventually, after a long probation, they were taken into the fraternity of the human race.

Hitler's grave had been forgotten. His bones mingled with the dust of the earth. At times the winds took up handfuls of this dust and carried it about here and there, over mountains and to chimney pots.

One day a grain of Hitler's dust was separated from its neighbors. It flew alone in the wind. It was

Peace and Happiness Is Our Wish For The New Year

UNION TITLE COMPANY

155 East Market St. MA. 2361

Sincere Wishes For A Happy New Year

STANDARD ENAMEL & PAINT CORPORATION

NEW YEAR GREETINGS

INDIANAPOLIS BLUE PRINT & LITHOGRAPH CO., Inc.

Century Building Phone MA. 4466

WISHING YOU
A Happy and Prosperous New Year

UNION FEDERAL SAVINGS AND LOAN ASSOCIATION

137 East Market St. Phone LI. 3635

ZIFFRIN TRUCK LINES, Inc.

1120 Division St. BE. 0828

Wishes You A Happy New Year

NEW YEAR GREETINGS

GREGG DRY CLEANING

Includes All Minor Garment Repairs

"GOODNESS GRACIOUS, GREGGORIZE"
RI. 8321

GREETINGS FROM

KINGAN & CO.

MEAT PACKERS
INDIANAPOLIS

Greetings To My Friends

WALTER BOETCHER

TREASURER OF MARION COUNTY

May The New Year Bring New Peace and Happiness

AUBREY D. PORTER

INSURANCE

835 Lemcke Bldg. RI. 5747

May The New Year Be Blessed With Happiness For All

OVERLAND FREIGHT LINES, Inc.

1186 Kentucky Ave. RI. 2219

New Year Greetings To Our Jewish Friends and Customers

BEVINGTON-WILLIAMS, Inc.

CONSULTING ENGINEERS

1139 K. of P. Building RI. 3471

NEW YEAR GREETINGS

ABELS AUTO CO.
SAM ABELS
1030 North Meridian RI. 2531

Best Wishes For A Happy New Year

BUTCHER WORKMAN UNION OF AMERICA
LOCAL NO. 165, A. M. C. and C. W.
INDIANAPOLIS

PEACE AND HAPPINESS FOR ALL

P. J. OATES
CONTRACTOR
General Contracting Work of All Kinds
311 N. Warman Ave. BE. 1749

Best Wishes To All For A Happy New Year

THE INDIANAPOLIS COMMERCIAL

May The New Year Be One of Happiness and Prosperity

AIR CONTROL, Inc.
CARRIER AIR CONDITIONING
R. H. GRAY
886 Massachusetts Ave. LI. 1689

New Year Greetings To Our Many Jewish Friends and Customers

A. & P. SUPER MARKETS

New Year Greetings To Our Jewish Friends and Guests

HOTEL ANTLERS
INDIANAPOLIS

May Peace and Prosperity Be Yours in 5701

LAWRENCE AUTO CO.
OLDSMOBILE AND CHEVROLET SALES AND SERVICE
Lawrence, Ind. CH. 1033

New Year Greetings To Our Jewish Friends

GREGORY & APPEL, Inc.
INSURANCE
Building—Realtors—Automobile Financing
335 N. Pennsylvania LI. 7491

May the New Year Bring Peace and Happiness to All

WM. M. LEONARD
GARMENT CLEANERS
All Cleaning Done in Our New Modern Vorclone Cleaning Plant
2119 West Washington Street BElmont 4100

Best New Year Greetings to Our Jewish Friends

MUTUAL FIRE INSURANCE COMPANY of INDIANAPOLIS
CHARLOTTE D. RIESS, Sec. LOUIS C. BRANDT, Pres.
505 Indiana Trust Bldg. RI. 6038

a swift, rather violent wind just before a rain storm. On this journey the grain of dust fell into a variety of vicissitudes.

It blew into the eye of a Jew in Berlin. He was walking on Einstein strasse (it had been so renamed in memory of the great philosopher) when he suddenly became aware of an irritation in his eye.

After rubbing his eye with his handkerchief, in vain, he thought of an old remedy. He raised his eyelid and spat three times. He was amazed to be immediately relieved.

The grain of Hitler dust was picked up by the wind again and was blown against a window pane. Next day the hausfrau dusted off the window, then dusted off the rag into the air. . . . "So much dust," she sighed. "There seems no end of dust." . . . She was an old hausfrau, the widow of a soldier who had died for Hitler.

The grain of dust blew away, was taken up to the stratosphere, then swiftly it was hurled back to the earth toward a certain village, to a certain barnyard. It fell into a dung-heap and there it lay.

All this is in my wish as I bend my eyes over the crystal. . . . Yes, there it is: I see in the crystal a small object no bigger than a pin point. It seems unmistakably a grain of dust. Some people, looking into this crystal, may say: "Don't be so foolish, Segal. What you see is only a defect in the glass."

But I insist: This looks like what I wished for, and my crystal always gives me what I wish for.

Judah P. Benjamin, famous Southern Jew, was known as the "Brains of the Confederacy." He refused an appointment as Associate Justice of the Supreme Court offered him by President Franklin Pierce, when he was 37 years old. He served as attorney general and secretary of state of the Confederacy under Jefferson Davis. His home at Bellchase, New Orleans, has become a southern shrine, and a mansion in Bradenton, Fla., has been turned into a Benjamin memorial.

The Baron de Hirsch Fund was endowed by Baron and Baroness Maurice de Hirsch in 1891 and was responsible for founding the town of Woodbine, N. J. It also developed the famous trade school in New York City bearing the baron's name and aids Jews entering agricultural pursuits through the Jewish Agricultural Society of New York.

New Year Greetings

Bryant Bros. Cities Service Station
Randolph and New York Sts.
Phone LI. 0484

Best Wishes For A Happy New Year

Indiana Window Cleaning Co.
202 Inland Building
LI. 5171

New Year Greetings

A. C. Demaree Cleaners
CUSTOM CLEANERS
5216 N. Keystone Ave. BR. 2401

Greetings At The Holiday Season

SARGENT-GERKE COMPANY
PAINT—VARNISH
ENAMEL PRODUCTS
323-341 W. 15th RI. 7501

Happy New Year To All

INDIANA NUT CO.
230 W. McCarty LI. 7372

New Year Greetings

Beck Letter Service Co.
370-72 Century Building
MA. 2343, 2344

Happy New Year

Anti-Mite Engineering Corp.
Termite Engineering Exclusively
3521 E. New York St. IR. 3800

New Year Greetings

PIERCE'S Service Station
PHILLIP'S 66
3402 Northwestern WA. 0578

Season's Greetings

MERIDIAN FLOWER SHOP
2162 North Meridian
WA. 1578

Best New Year Wishes
Bailey Electrical Service
THE Electrical WAY
CONTRACTING ENGINEERS AND EQUIPMENT
8 E. Market St. LI. 1454
NIGHT CALLS
E. I. Bailey, DR. 2693
L. A. Bailey, DR. 2171

A Happy New Year
When in need of Plumbing Fixtures, new or used
American Plumbing Supply Co.
H. T. COHEN, President
Complete Line—We Undersell
Washington St. at White River
RI. 1232

Sincerest Wishes For the New Year
Peter A. Cancilla
ATTORNEY
701 Security Trust Building
MA. 3150

New Year Greetings
Bamberger & Feibleman
ATTORNEYS-AT-LAW
Security Trust Bldg. MA. 3571

Best New Year Wishes
AETNA LIFE INSURANCE CO.
R. F. LINDEMAN

Best New Year Wishes
Martha Washington Candy Shops
2301 N. Meridian St.
26 Monument Circle
5603 E. Washington St.

New Year Greetings
Frank G. Thompson
STATE AUDITOR

New Year Greetings
Smoketeria Importing Co., Inc.
Cigars, Cigarettes, Chewing Tobacco and Candies
912 N. Capitol RI. 4252

Vol. 9 No. 16 **THE JEWISH POST** Sept. 27, 1940

Published every Friday by The Jewish Post. Editorial and circulation office, 524 K. of P. Building, Indianapolis, Ind. For advertising rates, apply at the office. Entered as second-class matter at the post office at Indianapolis, Ind., under the act of March 3, 1879. Printed by the Mail Printing Co., 14 East Market Street, Indianapolis, Ind.

G. M. COHEN—Publisher

THE PRESIDENT'S MESSAGE

I feel confident that true Americans of every creed will join wholeheartedly with me in my greeting to those of Jewish faith upon the celebration of the Jewish New Year, and will re-echo my wish that each day of the coming year may witness some slight advancement on the road towards a more decent humanity.

FRANKLIN D. ROOSEVELT

A Task For B'nai B'rith

WHEN IN READING in this issue the vital statistics of the Jewish communities of Indiana you are struck forcefully with the all-important part that the B'nai B'rith plays in the life of Indiana Jewry, then another thought will strike you, too. In many of the smaller communities, B'nai B'rith combines in one organization the community center, the synagogue, and all the city's Jewish social life. In fact, in so many of these cities, other than B'nai B'rith there is no significant Jewish organization at all.

Then it would seem logical that the State Association should make some attempt to fill more completely the need which the B'nai B'rith is asked to fill as this conglomerate type of organization. Certainly the State Association should provide more for the cultural side of Jewish life in the smaller communities. Certainly the B'nai B'rith should make some effort to give these Jewish communities more contact with Jewish books, Jewish speakers, Jewish programs, Jewish music, Jewish entertainment.

If B'nai B'rith is so powerful in Indiana, then that position calls for certain obligations.

One characteristic marks B'nai B'rith nationally, and that is its peculiar faculty for assuming obligations which never were thought of before the assumption but which seems so logical after the act. Under this heading, fall the A. Z. A., the Hillel Foundation and many other activities such as vocational guidance and so forth.

The State Association has many calls upon its for service, but some consideration should be given to rounding out, especially in the smaller communities, the full service that B'nai B'rith can and should give as the major and in many instances only effective Jewish organization.

New Policy, Thanks, And Happy New Year

IN AN EFFORT to transform our annual Jewish New Year edition into a year book much on the order of the American Jewish Year Book, this issue contains as much of vital statistics of Jewish communities throughout the State as our editorial staff was able to compile with the help of the various community leaders. For some years now, The Post has published in its New Year issue the list of deaths in the Indianapolis Jewish community throughout the year, but this is the first time that such statistics were compiled for every community of any size in the State. Naturally there will be omissions, but our staff has attempted to make the listings as complete as possible.

As a State publication, The Post has sold greeting space in this edition throughout Indiana. This is not a new practice, and was the custom in Indiana even before The Jewish Post was in existence. Advertisers in this issue, know that The Post is published in Indianapolis, has readers in every community in Indiana, and for this one issue, in so far as is possible, every Jewish family in Indiana receives a copy.

The Post and its staff is grateful for the splendid co-operation it has received in preparing this issue and extends hearty greetings to all for a happy new year.

Happy New Year
Joe Heath's Barber Shop
133 W. Market LI. 0366

Best New Year Wishes
SILVER PHARMACY
4620 East Michigan
IR. 5353

Greetings At New Years
WESTERN AUDIT CO.
HOWARD D. SPURGEON
Accountants, Auditors, Tax Consultants
522 Circle Tower LI. 2738

A Happy New Year
Mullendore Service Station
Tires—Batteries—Accessories
425 S. Meridian RI. 0593

New Year Greetings
Hibben, Hollweg & Co.
Wholesale, Dry Goods and Notions
Li. 3353 110 S. Meridian

Greetings To Our Friends
Landers & Landers Insurance Co.
814 Merchants Bank Building
LI. 2408

Greetings To Our Jewish Friends
Karstedt Cleaning & Dyeing Co.
Free Pickup and Delivery Service
Main Office: 1449 N. Illinois St.
Phones: LIncoln 5334, 5335

New Year Greetings
Indianapolis Toilet & Apron Supply
935 East Market Street
MA. 2022

New Year Greetings
Built-in Cabinets, Window and Door Screens, Special What-Nots Measured and Made by
BALL & DURBIN
525 Massachusetts Ave.
LI. 2184

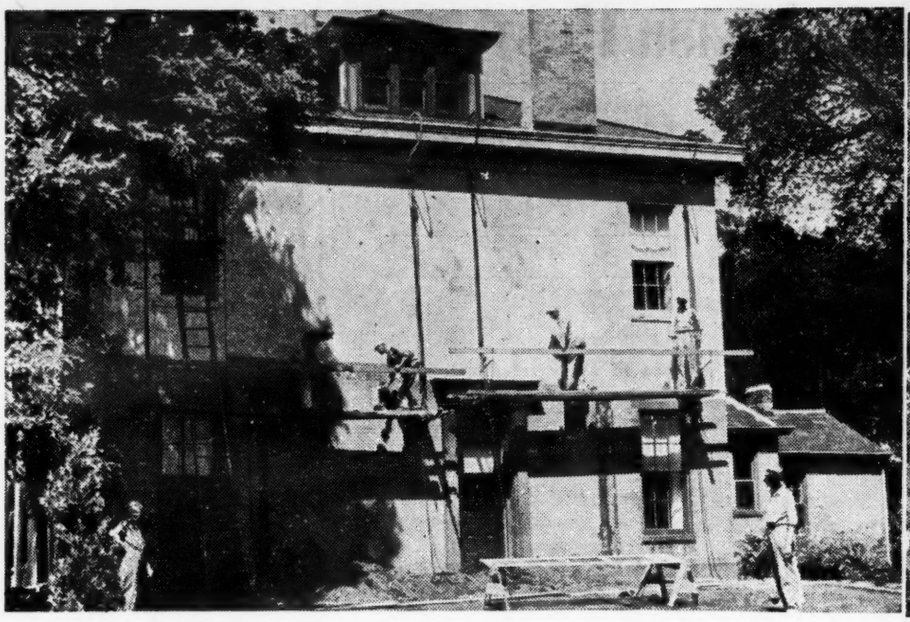

The 15-room Quaker Hill Hostel gets a new coat of paint.

Dr. Fred Gowa, a Ph.D. from Vienna, tills the ground.

Life Begins in

THE story of the new refugee in America has already been wrung dry of pathos time and over again, but in one Indiana community at least, the play is just unfolding and will never reach its end.

The citizenry of Richmond, thriving business-like community of 40,000 souls just across the Indiana border from Ohio in the southeastern section of the state, are counting one by one as Quaker Hill, refugee hostel operated by the American Friends Service Committee, at the request of the American Jewish Joint Distribution Committee, is slowly being filled to its forty capacity limit.

At present the total is eleven, and as each new arrival takes up his life at Quaker Hill, the Richmond News Palladium, the city's alert daily newspaper, marks the new total.

The article in the News Palladium of July 12 bringing the total up to six at that time began:

"Two additional European refugees have been added to the list residing at Quaker Hill, Friends institution north of the city, bringing the total number being accommodated there to six. The newest arrivals, both single men, are natives of Vienna," and so on.

Then three weeks later, in its issue of August 5, the News Palladium raised the total three more:

"A native of Hamburg, Germany, with a Ph. D. and Doctor of Laws degrees working in a field, stripped to the waist and sweating under a broiling sun.

"His wife, a commercial designer, helping with the wash.

"Still another, this one a Vienna grain dealer and later a teacher, shoveling coal in the basement.

"Such are some of the sights which greet visitors to the Friends' refugee hostel, Quaker Hill, only recently established at the old Evans homestead in Spring Grove."

And so, one by one, the citizenry watch as lives crushed under the heels of a victorious Hitler are mended and made to blossom in sunny Indiana fields.

ALTHOUGH open only since June, Quaker Hill has gone through a transformation almost as complete as that of the lives of the people who will get a new start there. A rambling old-fashioned house, Quaker Hill has been remodeled into a lovely modern hostel. The gift of Isaac Evans Woodard of Indianapolis, the home has eighteen rooms, and today, through the generosity of many Indianians, stands completely furnished.

For in this venture, Jew and Gentile are co-operating jointly. Many Jewish people from Richmond and Indianapolis have made donations of money and furniture and linens to Quaker Hill, and whereas Mr. Woodard provided the furniture for all the downstairs rooms, and the Hussey family of Indianapolis donated the furniture for a bedroom, many unnamed Jewish donors have provided furniture and other necessities for other rooms.

Behind Quaker Hill and Scattergood, the prototype of Quaker Hill, which has been operating successfully in Iowa for sixteen months now, is the belief that refugees can find places for themselves in the small towns and the farm lands of the United States.

Thus after a refugee has chosen a trade or farming and become proficient in his work, he is put on the market for nearby farmers or nearby factories, or any enterprise which can use the abilities which he possesses. Likely enough he is soon taken off the hands of the Quakers and instead of depending on help from others becomes self-supporting and a proud member of a new community.

ALTHOUGH here in Indiana the hostel has not reached that stage yet, the success of the plan in Scattergood augurs well for Quaker Hill. Stanley Hamilton, who is Quaker Hill's director, believes that no difficulty will be encountered here, especially after the splendid co-operation the hostel has received on every hand thus far.

Most of "our German friends," as they are called, at Quaker Hill are Jews; more explicitly, they are Jews under the Nazi definition. That is they all are of Jewish descent, although not all are practicing Jews. At Scattergood, refugees of all denominations are being retrained, but present plans call for receiving only Jews at Quaker Hill.

The schedule at Quaker Hill calls for three hours daily of physical work by each of the refugees. In addition, the housekeeping is shared cooperatively. The rest of the day is spent in the study of English, American history, civics and other related subjects.

(Left) In Vienna Frederick Schweizer Was a Grain Dealer

(Right) A view of the Hostel's Dining Room

Indiana

A six-year-old child, George Simon, son of Mr. and Mrs. Heinz Simon, of Frankfort, Germany, is the only child now at the home. The happy youngster has won the hearts of all who visit the hostel.

So as Richmond watches, Quaker Hill is growing to the fruition of the training hostel it was originally planned to be. The hostel is so young that its formal dedication is yet to take place. October 20 has been chosen as the date, and, although complete plans have not been announced for the occasion, it is known that Rufus M. Jones, leading United States Quaker, will make the principal address. Mr. Jones was one of the committee of Quakers who waited on Hitler recently in hopes of securing some amelioration in the plight of Jews in the Third Reich.

He was born in 1934, one year after Hitler.

Refugees Learn New Trades In Quaker Hostel Near Richmond

A bookkeeper and an editor.

Beautiful and Not Dumb

Lafayette Jewish Girl Marches Through Purdue With All A+ Average

By BARBARA NERENBERG

AT THE AGE of twenty-one, Miss Jeanne Horwitz, of Lafayette, has attained honors that few people get during their lifetime. Jeanne was graduated from Purdue University this June with the highest co-ed average of the University. Her average was approximately an A+ for four years.

Receiving her Bachelor of Science degree in Home Economics, her diploma bore the inscription, "Magna Cum Laude," meaning "with highest distinction."

Full of life and very charming, this beautiful auburn-haired young lady is very reticent in speaking of her achievements. She feels that she "just got the breaks," but her mother, Mrs. Bernadel Horwitz readily tells of her daughter. She said:

"Everyone in the University has been wonderful and very helpful to Jeanne. Members of the faculty have said that she is really outstanding and deserves a lot of credit. I have been more thrilled than she has, over what she has done."

Miss Horwitz showed promise of her brilliance even in grade school in Lafayette, for even there she was a straight A student. In high school, her name headed the honor list at Commencement, and she was given the Pan-Hellenic award for women, in recognition of her outstanding scholastic activities, personality and maximum activity points. She was also interested in debating and journalism.

* * *

ENTERING Purdue on a special merit scholarship, for which, in order to keep, she had to maintain a B+ average, Miss Horwitz was a member of Thaeles, social sorority; served as secretary of Alpha Lambda Delta, national freshman women's honorary, and was a member of Scriveners, a literary honor society.

Jeanne asserts that her greatest thrill was in being asked to join Sigma Xi as an associate. In order to affiliate with this group, a national science honorary comparable to Phi Beta Kappa, one must show exceptional ability in one particular field of science. This honor is considered unusual for a girl, especially one in the home economics school.

OMICRON NU, a national home economics honorary, elected Jeanne as president in 1939, and sent her as a delegate from the Indiana Home Economics Clubs to the national convention in Austin, Texas. She was also a delegate to the national home economics convention in San Antonio, Texas, in the same year.

When Jeanne graduated, she was given a book award by Alpha Lambda Delta for the highest senior co-ed average, and her name appears in the national "Who's Who" in the section dedicated to students in American Colleges and Universities.

Miss Horwitz served as dietician for the Home Hospital in Lafayette while she was still a junior in Purdue, and, although she was offered interneships at several large hospitals, she preferred to remain with the same institution after she graduated.

Jeanne plans to continue in the same capacity for a time, but, perhaps, in the near future, she will be planning meals for two instead of two hundred.

GOOD WILL IN ACTION

By BERNARD POSTAL

DOLOROUS though the past year has been with news of man's inhumanity to man overseas, here at home there accumulated a vast number of isolated but kindred happenings which, in sum, are indicative of the deep-rooted attachment of Americans to justice, amity and understanding among all races and creeds that make up the American people.

In order to assay the intensity of this devotion, this writer has gone to some lengths to assemble a variety of representative incidents that occurred in the last twelve months and which go to prove that, by and large, firm adherence to the principles of religious equality, one of the cornerstones of democracy, remains a basic conviction of the American people.

Goodwill is a contemporaneous phrase employed to describe what our forefathers called religious liberty. For purposes of this review, goodwill is taken to mean not manifestos, pronouncements, speeches, writings or meetings concerned with religious liberty—numerous and far-reaching though they have been—but rather specific occurrences which translated those utterances and meetings into definite deeds, in short, goodwill in action.

Perhaps the most remarkable expression of goodwill in action in recent years was the frequency with which Christians voluntarily contributed to Jewish institutions and the succession of Jewish benefactions to Christian agencies. Many are the Catholic, Protestant and Jewish institutions that have been the beneficiaries of Good Samaritans of a different faith.

In Indiana there lives a Christian who has been fulfilling an ancient biblical precept—to give a tenth of one's possessions to the priesthood and the temple—by making a sizable contribution each year for the past three years to the National Federation of Temple Sisterhoods. Describing himself as "a member of no church, creed and denomination," and identifying himself only as a Christian and a resident of Indiana, this man has vowed "to give the tithe," and the question of where and how to give, he writes, led him to the "originators of that ancient and noble custom." Each year the contribution comes with a neatly printed note: "This humble offering is a most willing tithe."

Somewhere in Newark, N. J., there is a Jewish boy who is being educated for the rabbinate in part with funds contributed annually by a Catholic priest. When an annual scholarship fund of $5,000 for Newark boys attending Yeshiva College was established, Msgr. John G. Delaney, rector of St. Patricks' Cathedral, Newark, pledged $200 to the fund yearly. Paralleling this incident is the story recently told in the Catholic magazine, The Sign, about a well-known Jewish attorney who made it possible for a poor Catholic youngster to study for the priesthood. The boy wrote a letter to the lawyer asking for help but forgot to give his address. The lawyer then consulted a priest who found the boy. Now the Jewish lawyer is paying for the lad's education and clothes and providing him with a regular allowance. In Quincy, Mass., every one of the city's forty-one churches of all denominations benefit annually from the King Family Fund, established by the late Theophilus King, a Protestant, to help break down prejudices. Two nuns of the Congregation of the Sisters of St. Joseph, Brentwood, Long Island, who were given scholarships to the laboratory school of the Jewish Hospital of Brooklyn, have now been graduated and are going to Puerto Rico to assume charge of the laboratory in a Catholic hospital.

* * * *

In an era when reports of suffering persecution and violence are the steady fare of newspaper readers, the other side of the picture, showing man's humanity to man, appears to have been played down. Yet, incidents such as those recounted here are far from uncommon. They may not make headlines but they do make goodwill. Take the case of Harry Bragarnick of Milwaukee, a well-known labor arbitrator. For years he has made it a practice to donate all fees received for his services as labor adjudicator to Christian and Jewish charities. Only the other day he distributed $500 to such agencies as the St. Vincent de Paul Society, the Lutheran Children's Home, the Catholic Social Welfare Bureau and the Jewish Home for the Aged. Although they seldom receive the public attention they deserve, happenings of this nature are almost a daily occurrence in the United States. The colored population of Greensboro, N. C., has just acquired its own Y. M. C. A. building, thanks to the generosity of Caesar Cone II, who gave $65,000 for the structure in honor of two negro employes who had worked in his family for thirty-eight years.

Simon Stein, Rochester manufacturer, made an unsolicited contribution of $1,000 to the campaign to pay off the debts of Catholic University in Washington. When the late George Cardinal Mundelein died, the Chicago B'nai B'rith Council appropriated a special sum for the cardinal's favorite charity. The late Morton L. Adler, Jewish manufacturer, who bequeathed his $1,000,000 estate to charity, epitomized the spirit underlying these manifestations of inter-faith beneficence when he remarked in his will that "a testator renders scant honor to his own church and his own relatives if he makes them his sole beneficiaries and neglects the great general public from whom his wealth really comes. If the expression of this belief ever becomes standard for fair-minded testators, the brotherhood of man will assume reality." Charles Culpepper, a Protestant, seconded Adler's sentiments by making Catholic, Jewish and Protestant charities the principal heirs of his $8,000,000 stock holdings in a soft drink bottling company.

Another major inspiration for individual and collective magnanimity cutting across racial and creedal boundaries is the growing awareness that the refugee problem is common to all faiths.

Outstanding among such inter-faith gifts was the $250,000 which the United Jewish Appeal for Refugees and Overseas Needs donated this year to Protestant and Catholic agencies for the benefit of Christian refugees. From the proceeds of its 1939 campaign, the United Jewish Appeal gave $125,000 to the Federal Council of the Churches of Christ in America on behalf of Protestant refugees, and an equal amount to Pope Pius XII, to be used for Catholic refugees as a memorial to the late Pope Pius XI. To the same Protestant and Catholic groups, the National Coat and Suit Group, the countrywide organization of the women's and children's coat and suit industry, a large proportion of whose members are Jews, donated $60,000 from a self-imposed garment tax. The International Ladies' Garment Workers gave $30,000 for the same purpose from funds raised through half-pay gifts by the membership.

In a letter expressing the gratitude of Pope Pius XII for these gifts, Luigi Cardinal Maglione, Papal Secretary of State, said:

"The Holy Father instructs me to inform you that he wishes to express to the donors his deep appreciation of their generous and noble gifts and to tell them how deeply moved he was by the cooperation and goodwill between the Jewish and Catholic people which our interchange of letters so clearly revealed. His Holiness was especially grateful because the benefaction was intended as an act of homage to Pius XI. The memory of Pius XI's magnificent battle against fanatical racialism continues to inspire all of us."

These two instances of generosity have been duplicated by others in many parts of the country. At Notre Dame University a group of Catholic students arranged for a "penny-a-day" drive to raise a special sum as their

(Continued on Page 45)

Introducing . . . .

Fort Wayne's New Rabbi

A pen portrait of Rabbi Frederic A. Doppelt

• •

Rabbi Tells His Views On Current Problems

By B. B. ROWE

WORLD Jewry must seek beyond the defeat—or even the death—of Adolph Hitler for surcease from the ills which the rise of the Austrian paperhanger has fastened on Israel and civilization.

This is the view of Rabbi Frederic A. Doppelt, scholarly but dynamic spiritual leader of Achduth Vesholom Congregation in Fort Wayne.

"Defeat of Hitler would be a setback to the forces of anti-Semitism, of course," declares the 34-year-old rabbi who just recently accepted the Fort Wayne pulpit. "But," he continued, "we must not assume that this happy event would solve the Jewish 'problem' or the problems of the world.

"Our task right now, as American Jews—and as Americans—lies in building a truly American life. In doing this, we must draw on the finest and most meaningful traditions from the Jewish past and apply them to the immediate problems confronting Jew and non-Jew."

* * *

IT IS perhaps Rabbi Doppelt's concern for American life that keeps him from being an ardent Zionist, although he is by no means anti-Zionist. He simply believes that Jews are entitled to all the rights of other human beings, that we must work for the creation of a world society in which there is no Jew and no non-Jew, so far as these rights are concerned.

Similarly, he does not think that "disunity" in American Jewish life is altogether bad.

"There are many views, many organizations and activities of which I don't wholly approve. That doesn't mean they're altogether wrong, however. There is a place in our life for many viewpoints and many organizations."

The B'nai B'rith Anti-Defamation League is the most effective instrument in protecting Jewish rights, but is definitely not above criticism, Rabbi Doppelt feels. He has long been a speaker for the league, even continuing his work during his Michigan vacation this summer. He also has spoken frequently for the Jewish Chautauqua Society. Both groups, he thinks, should direct more of their efforts toward the smaller communities.

"In larger communities the Jew is on display and can be judged for what he really is and does," Rabbi Doppelt declares. "But in the smaller community he is not so well known, and here the propaganda of the hate-mongers has a virgin field."

Rabbi Doppelt lives at what can be described only as a "furious" pace, but his medium-height, slightly stocky frame seems to thrive on it. His "hobbies," added to his rabbinical duties, are what use up the surplus energy.

Considered one of the leading Chassidic scholars of America, Rabbi Doppelt devotes much time to the task of putting the story of Chassidic lore into English. It is a lifetime job, but the first of several projected volumes—made up of articles already published in various periodicals—is nearly ready for the printer.

Rabbi Doppelt is a prolific writer. An article by Rabbi Doppelt appears in the current issue of B'nai B'rith Magazine. A series of articles on "The Status of the Jew in the World today" begins in the September issue of The Brotherhood Layman. Another series on "The Principles of Prayer in Human Life" will appear in The Synagogue.

* * *

A "hobby" is the study of psychology. He is a careful student of Freud and Adler, and found good use for his knowledge when for five years he was chaplain to the Jewish boys confined in New York State Reformatory at Elmira. He occupied the pulpit of Temple B'nai Israel at Elmira for six years.

Still another "hobby"—and this one looks more like the hobbies that are generally popular—is his "History of Jewish Life in Pictures." He has some 10,000 pictures of every conceivable type, with captions in several languages. So far the pictures have just collected in large boxes, but now they are being neatly pasted in large books, a task which promises to consume much rabbinical energy and time.

Rabbi Doppelt is just getting "settled down," with his attractive wife and 5-month-old daughter, in a huge house at 3009 S. Fairfield Ave. And he likes Indiana "fine."

Beyond a little handball, Rabbi Doppelt isn't much interested in sports, but does play a bridge game which he describes as "pretty fair."

Despite his scholarly "hobbies," the rabbi knows how to relax, too. Scattered in his library of weighty volumes, an occasional book has a jacket indicating that it isn't concerned with Chassidic lore or Freudian theories. One of them bears the title, "The Mystery of the Smoking Gun."

Inquiring Reporter Asks If Jews More Religious Now

State Leaders Answer Yes, No

QUESTION

"Do you think the events of the past five years have made the Jewish people more religious and have you any concrete evidence on which to base your conclusions?"

* * *

ANSWERS

Andrew H. Fried, secretary Indiana Kentucky State Association, Lafayette—

"I do not think it has. It would take more than the present world conditions, no matter how precarious, to make the Jews realize their religion and its significance."

* * *

Rabbi Meyer H. Simon, Lafayette—

"It has made, on the whole, people who have had very little contact with Judiasm in the past, become more conscious of their convictions and group relationships. For example, the study groups I have formed among the young people here."

* * *

Rabbi Leo Radin, Lafayette—

"It has to a certain extent because the Jews realize that the Gentiles frown on them, and the Synagogue is the only source of real Judiasm. Consequently, they have turned to that source, not only as a place of worship, but as a social center."

* * *

Lester Hurwich, president B'nai Brith, Elkhart—

"I do not think so. We are more conscious of being Jewish but we are not more religious in the true sense of the word, in either the Reform or Orthodox Temples."

* * *

Jack Dennis, president B'nai B'rith, Marion—

"It hasn't made them more religious but it has made them more Jewish conscious. Attendance at Temple has increased somewhat since the oppression. There have been more contributions to funds, and the younger group in particular have been discussing the problem."

* * *

Mrs. Harry Pazol, chairman of the state Sisterhood scholarship committee, Muncie—

"The pressure on us from the outside has acted in a very unhealthy manner to make us all Ghetto-conscious. However, in my opinion, Jews are not any more nor any less religious than they were five years ago.

* * *

Harry Kaufman, president of the congregation, Richmond—

"Yes, I think it has. Persecution has brought out the Jewishness in every one, and has caused donations to be larger and more frequent."

Rabbi J. Marshall Taxay, Terre Haute—

"Undoubtedly. There has been a general awakening on the part of people to realize that making money is not enough. If Hitler is defeated, his contribution to Jewish history will be that he has helped to kill off anti-Semitism."

Mrs. Louis Shatsky, president, Council of Jewish Women, Terre Haute—

"I think it has in a way just because when something like this hits you in the head you turn to the Temple. I hope that we will all wake up to ourselves soon."

A HAPPY, PROSPEROUS NEW YEAR from the ROSE TIRE CO.

Music on a Beam of Light!

COME IN FOR A FREE DEMONSTRATION!

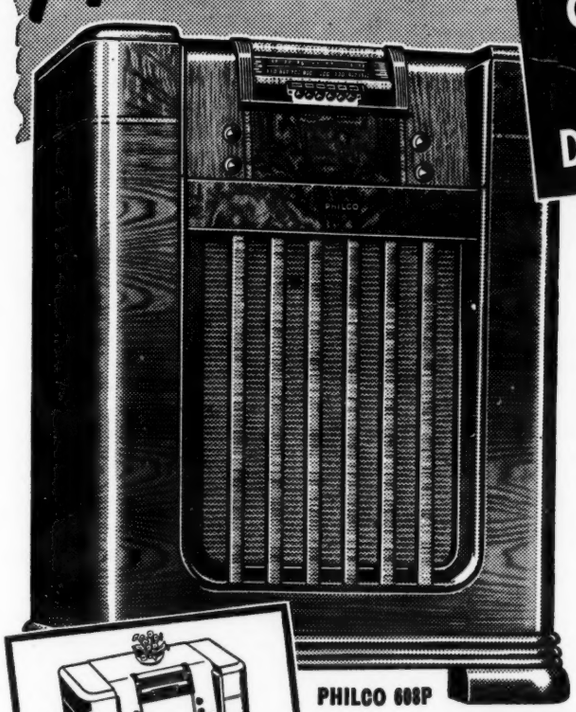

PHILCO

Photo-Electric

RADIO-PHONOGRAPH

The greatest improvement in record reproduction since the invention of the phonograph. Startling! Thrilling! Come in—see how the Philco Photo-Electric Radio-Phonograph . . .

PLAYS ANY RECORD ON A BEAM OF LIGHT!

★ No Needles to Change!
★ Records Last 10 Times Longer!
★ You get ALL the Beauty in the Record!

PHILCO 608P

TILT-FRONT CABINET
Simply tilt grille forward, place records, push grille back and play. *Only Philco has it!*

Amazing Value

Only $129.95 EASY TERMS

Philco Home Recording Unit available as optional equipment at moderate extra cost.

See Our Complete Line of 1941 PHILCO RADIOS . . . from $9.95

ROSE TIRE CO

MILLER TIRES • PHILCO RADIOS • DELCO BATTERIES

930 NORTH MERIDIAN ST. -- Open Evenings and Sundays

New Year Greetings

PILGRIM LAUNDRY

2179 North Illinois

Phone TA. 6210

New Year Greetings

Henderson Pharmacy

4406 West Washington
BE. 4168

Greetings From

Paul E. Tegarden

Assessor of
Washington Township

Happy New Year

H. W. NICHOLS
AMERICAN SALESBOOK CO., Inc.

8 E. Market St., Room 402
LI. 8221

Wishing You A Happy New Year

A. J. TREAT & SONS
MEN'S TAILORS
8 E. Market, 210 RI. 3680

New Year Greetings

WALTER'S Cut Price Drugs

1363 S. Meridian LI. 5044

Cordial Greetings

FERRELL'S MARKET

6302 West Washington

BE. 0319

New Year Greetings

M. T. SPARKS

1723 Montcalm

RI. 2282

Happy New Year

The BAMBOO INN

Chinese and American Restaurant

39 Monument Circle

5701 **New Year Greetings** 1940

May You Be Inscribed with a Year of Health and Happiness

—A—

MR. and MRS. SAM ABELS, 1501 East Maple road, extend best wishes to friends and relatives for a Happy and Prosperous New Year.

MR. and MRS. ABE ABRAHAM and CHILDREN, ELEANORE and BUDDY LEW, 17 West Ray street, wish their many friends and relatives a New Year full of happiness and prosperity.

Dr. and Mrs. Sidney S. Aronson
5655 North Meridian
Extend best wishes to their relatives and many friends for a very Happy and Prosperous New Year.

MR. and MRS. JACK AXELROD and FAMILY, 3252 Winthrop avenue, extend best wishes for a Happy and Prosperous New Year to their friends and relatives.

—B—

Mrs. I. J. Barrish and Daughter Sarah, 1230 Union street
Extend to their friends and relatives, their finest wishes for a Happy New Year.

MR. A. J. BARSKIN and FAMILY extend kindest greetings to their friends and relatives for a Happy New Year.

MR. and MRS. Joseph M. BASSLER and FAMILY, 3012 Kenwood, extend best wishes to their many friends and relatives for a Happy and Prosperous New Year.

MR. LOUIS BASSLER and FAMILY, 2622 North New Jersey street, wish all their relatives and friends a Happy New Year.

Drs. Leon and Evelyn Berger and Children, Richard Lee and Lois Jane
723 Main street, Beech Grove.
Wish all their relatives and friends much happiness and prosperity throughout the New Year.

Mr. and Mrs. Max Berkowitz and Sons
2920 Park avenue
Wish all their friends and relatives a Happy and Prosperous New Year.

MR. and MRS. NATHAN BERKOWITZ and FAMILY, 4240 Carrollton avenue, wish their friends and relatives a Joyous and Prosperous New Year.

MR. and MRS. DAVE BERMAN and CHILDREN, 3825 Broadway, wish all their relatives and friends a Happy New Year.

DR. and MRS. J. K. BERMAN and CHILDREN, ED, ALICE and THREESA, R. R. 17, Box 87-B, extend their heartfelt wishes to their relatives and friends for a New Year full of health and happiness.

MRS. ANNA BERMAN and FAMILY, 1016 South Meridian street, wish all their friends and relatives much happiness and prosperity throughout the New Year.

MR. and MRS. FRANK BERNARD and SON, 3309 Kenwood, wish all their friends and relatives a very Happy and Prosperous New Year.

COL. and MRS. I. BINZER and DAUGHTERS, RAE LEA and SHIRLEE, 3609 Balsam, extend to their relatives and friends best wishes for a New Year that will bring them every every blessing of happiness, health and prosperity.

MR. and MRS. BARNEY BLICKMAN and DAUGHTER, GOLDYE JANE, 6185 Washington boulevard, take pleasure in extending to their friends and relatives their best wishes for a New Year full of happiness and prosperity.

MR. and MRS. DAVID BLOOM and SON, 1527 Wade street, wish all their relatives and friends a very Happy and Prosperous New Year.

MR. and MRS. H. BLUESTEIN and FAMILY, 1101 South Illinois street, wish all their friends and relatives a Happy and Prosperous New Year.

MR. and MRS. SAM BLUESTEIN and FAMILY, 1906 North Harding, wish all their relatives and friends a Happy and Prosperous New Year.

MR. and MRS. HARRY BORINSTEIN and SON, JOEL STEVEN, 1324 Union street, extend best wishes to their relatives and friends for a Happy and Prosperous New Year.

MR. L. L. BOWMAN extends greetings to his friends and relatives for a Happy New Year.

MR. and MRS. A. BRODEY and FAMILY, 1351 South Meridian street, wish all their friends and relatives a Happy and Prosperous New Year.

New Year Greetings

TRUE POULTRY MARKET

Now Operated by Elda True

3304 Madison Ave. DR. 6498

A Happy and Prosperous New Year To You From

RENE BAKERY

114 Monument Circle

LI. 5163

New Year Greetings

Harry Smith & Co.
Milk Fed Poultry, Alive and Dressed. We Also Handle Fresh Eggs
Call Us for Prompt and Satisfactory Service
337 W. New York LI. 3072

New Year Greetings
To My Many Friends and Customers

BETTY MOORE

810½ N. Illinois, No. 9
RI. 4898

May The New Year Bring Peace To All

MUTUAL MILK CO.

2243 Bethel
DR. 6182

New Year Greetings

John Vie Clinical Laboratory

606 Bankers Trust Bldg.

RI. 3133

Greetings To Our Friends

The L. B. Price Mercantile Co.
J. F. STOUT, Manager
Household Necessities
33 W. St. Clair RI. 1031

New Year Greetings

Crouch Service Station

Randolph and East Michigan

CH. 7330

New Year Greetings

Frankhouse Electric Co.

1506 East Washington

RI. 6670

New Year Greetings

Service Shade Shop

WINDOW SHADES and VENETIAN BLINDS

Refinished - Repaired - Cleaned
Estimates

2135 N. Illinois WA. 2718

New Year Greetings

Ferguson Bros. Sand & Gravel Co.

BE. 1993

2900 West Ray Street

Season's Greetings from

W. O. JONES, Inc.

Cleaners of
Oriental Rugs and Carpets

HU. 1366

4440 North Keystone Avenue

New Year Greetings

LA SALLE CAFE

GOOD FOOD — GOOD BEER

CH. 1448

3224 East Michigan Street

A Happy New Year

Miller Radio Service

ELECTRICAL APPLIANCES REPAIRED

HU. 4730

4160 College Avenue

Hong Kong Inn

Well Balanced, Healthy Food
CHOP SUEY — CHOW MEIN
FRIED CHICKEN AND STEAKS

Wholesale and Retail
Free Delivery in The City
WA. 0394

4143 College Avenue

New Year Greetings

Marcy Pharmacy

RALPH WALROD

Cut Price Drugs at Downtown Prices

FREE DELIVERY

Marcy Village HU. 8300

New Year Greetings

Kirkpatrick Studios
Charles Bell

PORTRAIT and COMMERCIAL PHOTOGRAPHERS

LI. 3137

619 West Washington Street

GREETINGS

O. A. Birr Motors

DODGE and PLYMOUTH DEALERS

LI. 8305

833-837 North Meridian Street

MR. and MRS. ARTHUR BENN and SON, MARVIN, 4249 Carrollton, extend best wishes to their relatives and friends for a New Year full of happiness and prosperity.

MRS. B. BROWN and SON, DOUGLAS D. BROWN, 3310 North Meridian, wish all their friends and relatives a Joyous and Prosperous New Year.

MR. and MRS. LOUIS BRYAN and SON, MORRIS, 1310 Union street, extend best wishes for a Happy New Year to their friends and relatives.

MISSES JULIA and ETHEL BURNSTEIN and SON, TED, 2342 Central avenue, extend best wishes to their friends and family for a very Happy and Prosperous New Year.

—C—

MRS. FRANCES CAPLAN and FAMILY, 2152 North Meridian, wish their friends and relatives a New Year full of blessings of happiness, health and prosperity.

MR. and MRS. HERMAN CHALFIE and SON, IVAN, 5415 Washington boulevard, wish all their friends and relatives much happiness and prosperity throughout the New Year.

NEW YEAR GREETINGS to the members of the Beth El Zedek Temple and the Jewish community at large, from RABBI and MRS. ELIAS CHARRY and CHILDREN, MARIM DAVID and ADINA BETH.

MR. and MRS. CHARLES COHAN and SONS, 2826 Park avenue, extend sincere wishes for a Happy New Year to all their relatives and friends.

Dr. Cecil S. Cohen
1129 South Meridian
Extends his best wishes to all his friends and relatives for the Year 5701.

MR. and MRS. GABRIEL COHEN and SON, LAWRENCE, extend best wishes to all their friends for a Happy New Year.

MR. and MRS. HARRY A. COHEN and FAMILY, 3039 Central avenue, extend best wishes for a Happy and Prosperous New Year to their relatives and friends.

MR. and MRS. JOE COHEN and FAMILY, 3233 Ruckle street, wish all their friends and relatives a Happy and Prosperous New Year.

MR. and MRS. LEO COHEN and SONS, 5960 Washington boulevard, extend best wishes to relatives and friends for a Happy and Prosperous New Year.

MR. and MRS. LEO COHN, 4241 Graceland avenue, extend best wishes for a Happy and Prosperous New Year to their friends and relatives.

MR. and MRS. HARRY COOLER, 142 East Forty-eighth street, extend best wishes to their relatives and friends for a Happy and Prosperous New Year.

Mr. and Mrs. A. Cooper and Children, Selma, Dorothy and Morris
3140 College avenue
Extend their wishes for a Happy, Healthy and Prosperous New Year to their relatives, members and their families of the Central Hebrew Congregation, and to their many friends in Indianapolis and Indiana.

MR. D. COOPER, 3140 College, wishes his friends and relatives a Joyous and Prosperous New Year.

MR. and MRS. CHARLES A. CORA, 4930 Washington boulevard, wish all their friends and relatives much happiness and prosperity throughout the New Year.

—D—

MR. and MRS. ISADORE DAVIDSON and FAMILY, 3010 Broadway, hope that their friends and relatives will have a joyous New Year.

MR. and MRS. R. DOMONT and FAMILY, 5201 North Meridian street, wish all their relatives and friends a Happy New Year.

—E—

MR. and MRS. JULIUS ELKINS and FAMILY, 4643 College avenue, wish their friends and relatives a Happy New Year.

MR. and MRS. LOUIS ELKOVITS, 1317 Union street, wish all their relatives and friends a Happy and Prosperous New Year.

DR. HARRY EPSTEIN wishes all his relatives and friends a Happy and Prosperous New Year.

MR. and MRS. WILLIAM EPSTEIN and CHILDREN, 1807 College, extend best wishes to relatives and friends for a Happy and Prosperous New Year.

MR. and MRS. HARRY ESCOL, 515 E. 44th street, wish all their friends and relatives much happiness and prosperity throughout the New Year.

—F—

DR. and MRS. PHILIP FALENDER and SON, FRED, 4844 Carrollton avenue, extend their most sincere wishes to all their friends and relatives for a Happy New Year.

MR. and MRS. MILTON J. FINEBERG wish all their friends and relatives a Happy New Year.

DR. and MRS. J. LOUIS FICHMAN and SON, 3318 Carrollton avenue, wish all their friends and relatives much happiness and prosperity throughout the New Year.

GREETINGS

A. L. RUST

INSURANCE - - LIFE

MA. 4512

Merchants' Bank Building

New Year Greetings

W. M. CARSON

OLDEST
PONTIAC DEALER
IN INDIANAPOLIS

LI. 8792

1665 Meridian Street

New Year Greetings

Automotive Armature Co.

Specializing Exclusively in
Generator Service
Armature Rewinding

105 West Michigan LI. 7539

New Year Greetings

Mullin Shell Service

SHELL LUBRICATION

715 E. Washington, at Noble
Phone RI. 0436

A Happy New Year

To My Jewish Friends

Charles J. Sanders

OIL BURNER SERVICE

1311 N. Denny, No. 1
CH. 4607

May The New Year Be One Of Health And Happiness

DUFEK SIGN CO.

SIGNS—TRUCK LETTERING

240 W. Pearl RI. 8277

Best Wishes And Season's Greetings

De Luxe Curtain Laundry

MARGARET SOUTH, Owner

808 Lexington
DR. 2867

Season's Greetings From

A. HARRY HADDOCK
with

Woodstock Typewriter Co.

255 Century Bldg. MA. 2138

Happy New Year

BALL PARK WRECKING CO.

P. R. STURGEON

1441 S. Harding BE. 0106

"I am not interested in the support of anybody who stands for any form of prejudice as to anybody's race or religion or who is in support of any foreign economic or political philosophy in this country."—WENDELL WILLKIE (August 27, 1940).

* * * * * * * * *

New Year Greetings from

MARION COUNTY
REPUBLICAN CENTRAL COMMITTEE

247 North Pennsylvania Street

Best Wishes for a Happy New Year

Indiana Fur Co.

DAVIDSON BROS.

29 EAST OHIO ST.

New Year Greetings to Our Jewish Friends and Customers

HOOSIER COAL & OIL CO.

WA. 3344 **E. S. JOSEPH, President**

INDIANAPOLIS LODGE No. 58

B'NAI B'RITH

Wishes the Community and Its Members

A HAPPY NEW YEAR

THE BOTTLERS OF

ROYAL CROWN COLA

Extend Kindest Greetings for a Happy New Year

DR. and MRS. PHILIP J. FICHMAN, 5425 North Pennsylvania street, wish all their friends and relatives a Happy and Prosperous New Year.

MR. and MRS. LOUIS FOGEL and SONS, 4535 North Pennsylvania street, hope that their many friends and relatives will have a most Joyous New Year.

DR. PHILIP FOGLE, 809 Fort Wayne avenue, extends best wishes to friends and patrons for the coming year.

MR. and MRS. S. FOGLE and FAMILY, 4769 Park avenue. wish all their friends and relatives happiness and prosperity in the New Year.

MR. and MRS. SAUL FOGLE and SON, FREDDIE, 5124 Winthrop avenue, extend to their relatives and many friends their best wishes for a very Happy and most Prosperous New Year.

MR. and MRS. SIDNEY FREEDMAN, 832 South Meridian, wish their many relatives and friends a New Year full of health, happiness and peace.

MR and MRS. LEON FRISCH and FAMILY, 4239 College avenue, wish all their relatives and friends a Happy New Year.

MR. and MRS. SAMUEL FROMMER and SONS, 5744 Carrollton, extend greetings to their friends and relatives for the coming year.

MR. and MRS. M. FURSTENBERG, 602 Congress, extend best wishes to their many friends and relatives for a very Happy and Prosperous New Year.

—G—

MR. and MRS. D. H. GLAZIER and DAUGHTER, LORETTA JEAN, 602 South Pennsylvania, Apt. 17, wish their friends and relatives all that is fine throughout the New Year.

MR. and MRS. SAMUEL J. GLYCK, 402 North Meridian, send New Year greetings to their many friends and relatives for the coming year.

MR. and MRS. VICTOR M. GOLDBERG and SONS, 5201 Washington boulevard, hope the New Year will bring much joy and prosperity to their relatives and friends.

MR. and MRS. ABE GOLDSMITH and SONS, 1836 East 59th street, extend New Year greetings to their many friends and relatives.

MR. and MRS. LOUIS GOLDSMITH and SON, HAROLD, 4305 Carrollton avenue, extend best wishes for a Happy New Year to all their friends and relatives.

MR. and MRS. LOUIS L. GOLDSTEIN, 2502 West Michigan, extend best wishes for a Healthy, Happy and Prosperous New YEAR to all their relatives and friends.

MR. and MRS. JOSEPH GREENSTEIN and FAMILY, 1947 Ludlow avenue, wish all their friends and relatives a Happy and Prosperous New Year.

MR. and MRS. PHIL GRENWALD, 5125 North Pennsylvania street, extend best wishes to their friends and relatives for a Happy and Prosperous New Year.

MR. and MRS. H. GURVITZ and FAMILY, 1406 Montcalm, wish all their friends and relatives much happiness and prosperity throughout the New Year.

—H—

MR. and MRS. S. HALPERN and SONS, BILLIE and ALLEN, extend best wishes for a Healthy and Happy New Year to their relatives and friends.

MR. and MRS. WILLIAM HALPERN and DAUGHTERS, JANE, ADELLE, BARBARA and CHARLOTTE, 3134 Central, hope that the New Year will bring peace, happiness and prosperity to all their relatives and friends.

DR. N. O. HANTMAN, 640 Bankers Trust Building, extends to his relatives, patrons and friends best wishes for a Happy and Prosperous New Year.

THE HEBREW LADIES' BENEVOLENT SOCIETY is very happy to say "SHONA TOVA" to all its members, their families and the Jewish communities of Indianapolis and Indiana.

MR. and MRS. DAVID HERMAN and CHILDREN, 4465 College, wish all their relatives and friends a very Happy and Prosperous New Year.

DR. ELLIOTT HIRSH, 924 Hume Mansur Building, wishes all his friends and relatives a very Happy and Prosperous New Year.

MR. and MRS. I. J. HIRSH and FAMILY, 3301 College avenue, extend their heartiest greetings to relatives and friends for a Happy and Prosperous New Year.

MR. and MRS. A. L. HOCHMAN, 4244 Central Ave., wish a Happy and Prosperous Year to their relatives and friends.

MR. and MRS. SAM J. HOCHMAN and FAMILY, 3335 Central, wish their friends and relatives happiness and prosperity for the Year 5701.

Dr. Bernard Hyman
650 Bankers Trust Building
Extends best wishes to his patrons and friends for a Happy New Year.

MR. and MRS. H. JOSEPH HYMAN and DAUGHTER, ELLEN, 4650 Guilford, extend best wishes to relatives and friends for a Happy and Prosperous New Year.

—I—

MR. A. IZSAK and FAMILY, 2808 Park avenue, extend best wishes to their many friends and relatives for the Year 5701.

MR. and MRS. M. IZSAK and FAMILY, 2939 North Capitol, wish their friends and relatives a very Happy and Prosperous New Year.

—J—

MR. and MRS. SAM JACOBS and SON, TEVIE, 826 Fort Wayne avenue, wish their relatives and friends every blessing of happiness, health and prosperity that the New Year 5701 can bestow upon them.

MR. and MRS. M. JESSEL, 2916 Central avenue, wish their relatives and friends a New Year full of health, happiness and prosperity.

THE JEWISH WOMAN'S FEDERATION OF CLUBS extends to all its members and friends sincerest wishes for all that is fine in the Year 5701.

—K—

MORRIS M. KAPLAN expresses his hope that the New Year will bring health and prosperity to his relatives and friends.

MR. and MRS. SAM KARABELL, 2245 North Delaware, hope that their many friends and relatives will have a New Year full of health, happiness and prosperity.

MR. and MRS. LOUIS KASEFF, 3758 North Pennsylvania, extend best wishes to their relatives and friends for a Happy and Peaceful New Year.

Mr. and Mrs. Max Katz and Family and Mr. and Mrs. Al Katz and Family Wish all their friends and relatives much happiness and prosperity throughout the New Year.

MR. and MRS. JOSEPH S. KAUFMAN, 816 East 57th street, wish their relatives and friends a very Happy and Prosperous New Year.

MR. and MRS. SAMUEL KIPP and DAUGHTER, LIBBYE, 816 South Capitol avenue, wish their friends and relatives a Happy and Prosperous New Year.

MR. and MRS. JACK KLAPPER and SON, MARVIN, 2628 North Capitol, extend best wishes to their relatives and friends for a Joyous and Peaceful New Year.

MR. and MRS. H. KLEZMER, 2038 West Tenth street, extend best wishes to relatives and friends for a Happy New Year.

MR. and MRS MAX KLEZMER and SON, MICHAEL, 5936 Crest View drive, extend best wishes to their relatives and friends for the New Year.

MR. and MRS. E. KLOR and FAMILY, 2946 Park avenue, extend best wishes for a Happy and Prosperous New Year to all their relatives and friends.

MR. and MRS. JOSEPH KOOR and FAMILY, 815 East 40th, wish their relatives and friends all the joy that the Year 5701 can bestow upon them.

MR. and MRS. I. KROOT and FAMILY, 4355 Carrollton avenue, extend best wishes to their relatives and many friends for a very Happy and most Prosperous New Year.

MR. and MRS. BEN KWITNEY and FAMILY, 2929 Ruckle, wish their many friends and relatives all that is fine for the New Year to come.

Phil Kraft, Pres.

A Happy, Prosperous New Year
FROM
PHIL KRAFT AND THE SOUTH SIDE BAKING CO.

OUR THANKS to the Grocers and the entire Jewish community for their patronage and good will, and our sincere wish that all Israel may find in the coming year peace and happiness. It has been our constant aim to give you the finest baked goods that quality ingredients, skilled bakers and modern equipment can produce. We pledge ourselves to maintain these high standards and your confidence in our products at all times.

Kraft's
VARIETY BREADS
- KRAFT'S VIENNA
- KRAFT'S PUMPERNICKEL
- KRAFT'S DANDY WHITE
- KRAFT'S WHEAT
- KRAFT'S RAISIN
- KRAFT'S REAL RYE
- KRAFT'S POPPY SEED
- KRAFT'S EGG BREAD

SOUTH SIDE BAKING CO., Inc.
909-15-17-19 S. Meridian St. PHIL KRAFT, Pres. RIley 3351
INDIANA'S LARGEST BAKERS OF FINE SPECIALTY BREADS — Est. 1921

HAPPY NEW YEAR FROM INDIANA'S FINEST PASTRY SHOP!

LOOK FOR OUR SPECIALS

Our sincere thanks to the Jewish community who helped to make this an outstanding year for De Luxe and our best wishes for a year of abundant health, happiness and prosperity. Visit us often . . . you'll always find a large selection of tempting, oven-fresh baked delicacies at the DeLuxe . . . your Pastry Shop.

AT THE SIGN OF THE BIG ROLLING PIN

657 East Maple Road

DeLUXE CAKE AND PASTRY SHOP

TAlbot 4615
Open Sunday

New Year Greetings

Preston B. Moore Furniture

5103 E. 10th St. IR. 1750

New Year Greetings

E. W. LaPlante Co.

BUILDING MOVERS

2325 E. 46th St. HU. 3452

New Year Greetings

GEO. N. ROSS

907 E. Michigan

GREETINGS

American Hammered Piston Rings Distributed by

"Velvetouch" Indianapolis Corp.

616 N. Illinois St.
FRANK (DUTCH) PAYNE
E. G. MARTIN
Phone, LI. 8744

GREETINGS

Sullivan's Service Station and Restaurant

24-HR. GOOD FOOD GOOD SERVICE 24-HR.

Mass. Ave. at Emerson CH. 5617

Best New Year Wishes

Herman E. Schmitt Insurance Agency

Fred H. Schmitt
Francis J. Schmitt
500-518 Fletcher Trust Building
MA. 4545

GREETINGS

Anderson Motor Service Co.

W. O. McGAUGHEY, Mgr.

350 W. 14th St. LI. 8456

GREETINGS

Tongret Radio Co.

STEWART TONGRET
WEIR KYLE

115 E. 22nd St. TA. 2727

New Year Greetings

FINK AUTO CO.

Ralph Fink Lou Fink

933 N. Meridian LI. 5445

THE LADIES' AUXILIARY OF THE KNESSES ISRAEL CONGREGATION takes this means of extending a Happy New Year to its members and the entire Jewish community.

Mr. and Mrs. Philip Kraft and Family
1120 Union street
Wish their relatives and friends a very Happy and Prosperous New Year.

—L—

DR. and MRS. L. W. LAPINSKA and DAUGHTER, BETTY, 3736 North Meridian, wish their friends and relatives happiness and prosperity throughout the New Year.

MR. and MRS. CHARLES LARMAN and FAMILY, 1302 East Ohio street, extend best wishes to their relatives and friends for a New Year full of health, happiness and prosperity.

MR. and MRS. H. LEEBOWITZ and DAUGHTER, THERESA, 2252 Kenwood, extend best wishes to their friends and relatives for a Happy and Prosperous New Year.

MR. and MRS. MORRIS LEFF and FAMILY, 3047 Ruckle, wish their many relatives and friends health, happiness and prosperity throughout the coming year.

MR and MRS. MICHAEL LEVENTHAL and FAMILY, 3548 Salem, extend best wishes to their relatives and friends for a Happy New Year.

MR. and MRS. LEO E. LEVEY and DAUGHTER, ADELE, 915 East 48th street, hope that the New Year will bring all that is fine and good to their many relatives and friends.

DR. and MRS. LEON LEVI and SON, GORDON SAMUEL, 402 West Hampton drive, wish their friends and relatives happiness throughout the New Year.

MR. and MRS. EPH LEVIN and DAUGHTER, 240 Blue Ridge road, wish all their friends and relatives much happiness and prosperity in the New Year.

MISS HENRIETTE LEVIN, 3540 North Meridian street, takes this means of wishing her many friends a Happy and Prosperous New Year.

MRS. HARRY LEVINSON, 1122 South Capitol, takes this opportunity to wish all her relatives and friends a Happy, Prosperous and Peaceful New Year.

MR. and MRS. LEWIS LEVY and DAUGHTER, MARSHA, 4251 Carrollton, extend best wishes to their relatives and friends for a Happy and Prosperous New Year.

MR. and MRS. BERNATH LOB and FAMILY, 3456 North Capitol, wish all their friends and relatives a Happy and Prosperout New Year.

MR. and MRS. WILLIAM B. LOVINGER and FAMILY, 2922 Park avenue, hope that the New Year will bring all that is worth while to their relatives and friends.

MR. and MRS. BEN LUDMER, 2035 North Meridian, sincerely wish that the New Year will be a healthy, joyous and prosperous one for their many relatives and friends.

MR. and MRS. EDWARD LUSTGARTEN and DAUGHTER, FLORENCE, 6145 Riverview, extend New Year greetings to all their friends and relatives.

MRS. ESTHER LUSTIG and DAUGHTER, FRANCES, and MRS. IRENE GOLDIN, 502 East Maple road, No. 4, extend to their many relatives and friends heartiest wishes for a Happy New Year.

—M—

NEW YEAR GREETINGS, PAUL MADISON, WASHINGTON HOTEL, INDIANAPOLIS.

HARRY MAGIDSON, 2808 East Washington, extends best wishes to his relatives and friends for a Happy and Prosperous New Year.

MR. and MRS. BEN MAIERSON and FAMILY, 3662 North Delaware street, extend to their relatives and friends best wishes for a Happy and Prosperous New Year.

MRS. YETTA MANTEL, 3935 North Meridian, extends best wishes to all her relatives and friends for a Happy, Healthy and Prosperous New Year.

MARY MARCUS wishes all her relatives and friends a Happy and Prosperous New Year.

MR. and MRS. SAM MARCUS and DAUGHTERS, 3045 Park avenue, extend best wishes to their friends and relatives for a Happy and Prosperous New Year.

ADOLPH MARER and FAMILY, 1029 East Market street, wish a very Happy and Prosperous New Year to all their relatives and friends.

MR. and MRS. MORRIS MARER and SONS, HERB, IRWIN and HENRY, 3833 Guilford, extend New Year greetings to their friends and relatives.

THE MEDIAS FAMILY, 721 North Delaware street, extend to all their relatives and friends their best wishes for a Happy and Prosperous New Year.

Mr. and Mrs. Theodore Medias and Son
Extend to all their friends and relatives their kindest regards for a year of health and happiness.

New Year Greetings

HIND'S CAFE

Frozen Steak Sandwich, 10c
CURB AND OUTDOOR TABLE SERVICE
OPEN ALL NIGHT

2617 Shelby St. DR. 0994

A Happy and Prosperous

L. E. KINCAID

Quality Meats and Poultry
FREE DELIVERY

5605 N. Illinois BR. 5497

"Catering to Those Who Care"

Season's Greetings

PATCH PLASTERING
New and Old Work
Specializing in Old Work

Gibbs Plastering Co.

2322 Aquaduct LI. 7129

Season's Greetings

Maffett & Purvis

IR. 0982

English and Emerson

New Year Greetings

WM. STEWART

Furnace Work - Siding
Payment Plan
Let Bill Do It

1618 Washington LI. 9613

Best New Year Wishes

R. J. Walden Co.

TILE CONTRACTOR

727 N. Audubon Rd. IR. 5826

Complete
Tile Contracting Service

Best New Year Wishes

BINKLEY PHARMACY

5902 College BR. 2456

Happy New Year

DREXEL FUEL CO.

Phone Us for Prices on Coal

2242 Bethel Ave. DR. 2251

New Year Greetings

Kunz Drug Store

RAY C. KUNZ

LI. 2581

E. Washington and State Sts.

Happy New Year and Good Health

Will H. Smith
United States Collector of Internal Revenue
349 Federal Building

Best Wishes for A Happy New Year

MAZUR SEED CO.
RI. 1038 147 N. Delaware

Best New Year Wishes

Marsh & McLennan
(Incorporated)
— Insurance —
MA. 4451
1506-7 Merchants Bank Building

Best Wishes for A Happy New Year

Floyd R. Beitman
MA. 4309
601 Circle Tower Building

Best New Year Wishes

St. Regis Food Market
C. D. KILLINGER
1406 N. Pennsylvania LI. 0268

New Year Greetings to All

Michael Lane
DEPUTY SHERIFF MARION COUNTY

Greetings at New Years

American Paper Stock Co.
RI. 6341
330 West Michigan Street

New Year Greetings

Murtan's Market
CHOICE MEATS AND GROCERIES
Fresh Fruits and Vegetables
FREE DELIVERY
1430 Bosart IR. 9654

New Year Greetings

B. & M. Body Shop
RUSSELL VAN SICKLE
LI. 1089
AUTO PAINTING
1213 Charles Street
(Rear of 1210 Union)

MR. and MRS. SOL MEGEFF and DAUGHTER, FRANCES, extend to their relatives and friends best wishes for the entire Year of 5701.

MR. and MRS. SOL MESHULAM and SONS, 812 East 46th street, wish their relatives and friends a very Happy and Prosperous New Year.

MR. and MRS. ABE MEYER and SON, HAROLD, 4059 Byram avenue, wish their friends and relatives a Happy and Prosperous New Year.

May happiness and prosperity be yours in bountiful measure in 5701, MR. and MRS. WILLIAM C. MILLER and DAUGHTERS, 4510 Washington boulevard.

Wishing the members and their families of the United Hebrew Congregation and the entire Jewish community of Indianapolis — SHONAH TOVAH—and a Prosperous New Year.
RABBI AARON E. MILLER

Mr. and Mrs. Joe Mitchell and Sons
Extend best wishes to all their friends and relatives for a Happy and Prosperous 5701.

—N—

MR. and MRS. SAM NAHMIAS and FAMILY, 1125 South Capitol avenue, extend their heartfelt wishes to their relatives and friends for a New Year full of happiness, health and prosperity.

MR. and MRS. WILLIAM NAPERS and DAUGHTER, SHARON ANN, 5309 Boulevard Place, extend to their friends and relatives best wishes for a Happy, Prosperous and Peaceful New Year.

MR. and MRS. LEON NEFOUSE and FAMILY, 1141 South Illinois street, extend to their friends and relatives their sincere greetings for the coming New Year.

MR. and MRS. JACK NEWBAUER and SON, 3342 North Illinois street, extend to their many relatives and friends their sincerest wishes for a Happy and Prosperous New Year.

MR. and MRS. MAX NEWBAUER and FAMILY wish their friends and relatives a Joyous and Prosperous New Year.

MR. and MRS. I. J. NEWMAN and FAMILY extend best wishes to their relatives and friends for a Happy, Healthy and Prosperous New Year.

MR. and MRS. H. NISENBAUM and FAMILY, 725 West Michigan, extend best wishes to all their relatives and friends for a Happy, Healthy and Prosperous New Year.

—O—

MR. and MRS. MORRIS OLSHAN, 2906 Ruckle, are very happy to extend finest wishes to their relatives and many friends for a Happy and Prosperous New Year.

MR. and MRS. SAUL OPPENHEIM, 3416 Broadway, extend to their many friends and relatives their heartfelt greetings for a New Year full of happiness and prosperity.

—P—

MRS. ROSE PATNICK and DAUGHTERS and MRS. B. COHEN and SON, 826 South Capitol avenue, offer their heartfelt greetings for a Happy, Prosperous and Healthy New Year to their relatives and many friends.

MR. and MRS. A. PATTERSON and FAMILY, 510 South Alabama street, extend best wishes to friends and relatives for a Happy New Year.

MR. and MRS. SEYMOUR PINKUS wish their friends and relatives every joy that the New Year can bestow upon them.

MR. and MRS. HAROLD I. PLATT and SONS, GORDON, RONALD and LOUIS, 5664 Washington boulevard, send New Year greetings to all their friends and relatives for the Year 5701.

HOLIDAY GREETINGS FROM MR. AND MRS. MAX PLESSER AND SON, FREDERICK.

MR. and MRS. MAX POLLAK and DAUGHTERS, 2205 North Alabama street, extend best wishes to all their friends and relatives for a Happy and Prosperous New Year.

MR. and MRS. BEN PRINCE and MRS. LENA PRINCE and MARTIN, 2328 Carrollton avenue, extend best wishes to their many friends for a very Happy and Prosperous New Year.

MR. and MRS. NATHAN PRINCE and FAMILY, 2445 Coyner avenue, wish all their relatives and friends a Happy and Prosperous New Year.

—R—

Dr. Harry S. Rabb
Extends greetings for a very Happy New Year.

Mr. and Mrs. Sam Rose and Children, Ed, Bernie and Shirley
Send New Year greetings to all their relatives and friends for the Year 5701.

MR. and MRS. GUS ROSEN and SON, MICHAEL, 5354 Park avenue, extend to their relatives and many friends their finest wishes for a Happy and Prosperous New Year.

New Year Greetings

Earl's Auto Parts
EARL BROWN
Complete Line of Used Auto Parts and Tires
3005 Madison Ave. DR. 5708

Happy New Year

FIELD'S TAVERN
DAVE FIELD, Prop.
Good Liquor at Popular Prices
LI. 0113
1629 South Meridian Street

Best Wishes for A Happy New Year

Nik-O-Life Battery Corp.
TA. 8315
1835 North New Jersey Street

Happy New Year Greetings

Peerless Electric Supply Co.
RI. 2365
122 South Meridian Street

New Year Greetings

Glenn B. Ralston
COUNTY AUDITOR

New Year Greetings To Our Jewish Friends

ST. VINCENT'S HOSPITAL
Fall Creek Blvd. at Illinois St.

Mrs. Mabel Lyon Wray
2808 N. New Jersey St.
Dressmaking - Alterations and Furrier
Extends to Her Many Jewish Friends and Customers Sincere Wishes for a Happy and Prosperous New Year

A Happy New Year

Open Every Day from 6 a. m. to 10 p. m.
JERRY'S MARKET
CHOICE MEATS AND VEGETABLES
FREE DELIVERY
2115 N. Illinois WA. 0534

Rosh Hashonah Greetings

Advance Paint & Cabinet Co.
Wm. H. Fidler - C. W. Thomas
2209 E. Minnesota, DR. 0663
"Let Advance Bid When You Need Screens or Cabinets"

MR. and MRS. JACOB ROTH and DAUGHTER, SALLY, 1229 East Market street, extend best wishes for a Happy and Prosperous New Year to their relatives and friends.

MRS. BESSIE ROTHBARD and FAMILY, 2213 North Meridian street, hope that the New Year will bring health, happiness and prosperity to their relatives and friends.

MR. and MRS. SAM RUBENSTEIN and FAMILY, 909 South Capitol avenue, extend best wishes for a Healthy, Happy and Prosperous New Year to their relatives and friends.

MR. and MRS. MAX RUTENBERG and FAMILY, 3022 Park avenue, wish their friends and relatives a very Happy and Prosperous 5701.

—S—

SACKS BROTHERS, 306-8-10 Indiana avenue, extend New Year greetings to the Jewish communities of Indianapolis and Indiana.

MR. and MRS. MAX SACKS and FAMILY, 3680 North Delaware, wish their friends and relatives a Happy, Healthy and Prosperous New Year.

Mr. and Mrs. Philip Sachs 5445 North Meridian street Hope that the Year 5701 will bring happiness, prosperity, good health and well-being to all their relatives and friends.

THE SALZMAN FAMILY, 521 East 29th street, extend best wishes to their many friends and relatives for a very Happy and Prosperous New Year.

MRS. J. SATTINGER and SON, 622 South Meridian street, wish all their relatives and friends a Happy and Prosperous New Year.

MR. and MRS. MAX SATTINGER, 5241 Park avenue, extend best wishes to their many friends and relatives for a very Happy and Prosperous New Year.

MR. and MRS. MORRIS SATZ, 4517 College avenue, extend to their relatives and many friends their heartiest wishes for a New Year full of happiness and prosperity.

MR. and MRS. ALEX SCHAMBERG and DAUGHTER, CAROL extend best wishes for a Happy and Prosperous New Year to all their relatives and friends.

MR. and MRS. HENRY C. SCHILDMEIR and FAMILY, 1819 North Talbot avenue, wish all their relatives and friends much happiness and prosperity throughout the New Year.

MR. and MRS. FRED SCHUCHMAN and FAMILY, 3018 North Delaware, extend best wishes to their relatives and friends for a Happy and Prosperous New Year.

MR. and MRS. EUGENE J. SCHWARTZ and FAMILY, 1005 South Meridian street, extend best wishes to their relatives and many friends for a very Happy and Prosperous New Year.

Mr. and Mrs. Goodman Segal 3750 North Illinois street Express their wishes that 5701 will be a year of health, happiness and prosperity for all their relatives and friends.

MR. and MRS. NATHAN SEGAL, 2628 North Capitol avenue, wish all their relatives and friends a very Happy and Prosperous New Year.

STATE GREETINGS

ANDERSON

MR. and MRS. S. A. BORTZ and FAMILY of Anderson wish their relatives and friends a Happy New Year.

MR. and MRS. JOSEPH SIMKIN, 2513 Meridian street, Anderson, Ind., extend best wishes to friends and relatives for a Happy New Year.

DECATUR

MR. and MRS. FELIX MAIER and DAUGHTER, CHARLENE, 303 North Tenth street, Decatur, Ind., extend best wishes to their friends for a Happy New Year.

EVANSVILLE

DR. and MRS. MARCUS RAVDIN, 1666 Bayard Park drive, extend best wishes to their friends and relatives for a Happy New Year.

MUNCIE

MR. and MRS. DAVE DOBROW and SON, of Muncie, Ind., wish their relatives and friends a New Year full of joyousness and prosperity.

PRINCETON

MR. and MRS. N. RIESMAN of Princeton, Ind., take this opportunity to wish all their friends and relatives throughout Indiana a Happy and Prosperous New Year.

Tolerance and Brotherly Love Are the Creeds of Democracy

Today Your Government Is On A Sound Financial Basis, Thanks To Democratic Administrations in State and Nation.

Your Family Is Secure — Your Business Is Secure and Prospering — Your Civil And Religious Liberties Are Secure.

THE DEMOCRATIC PARTY IS YOUR INSURANCE POLICY FOR THESE CONTINUED SECURITIES.

MARION COUNTY DEMOCRATIC COMMITTEE

IRA P. HAYMAKER, Chairman

* * * * * * *

Special Greetings to You and Yours for Rosh Hashonah.

Mr. Joe Selig and Son, Irving,
2063 North Meridian Street
Extend to all their friends and relatives best wishes for a Happy and Prosperous New Year.

MR. and MRS. LEO SELIG and CHILDREN, JEROME MORTON and JUDITH FRAN, wish their relatives and friends every blessing that the New Year can bestow.

MR. and MRS. SIDNEY SELIGMAN, 457 West 46th street, offer to their relatives and friends their sincerest wishes for a New Year full of health, happiness and prosperity.

SHALANSKY BROTHERS, 1956 Central avenue, extend best wishes to their relatives and friends for a very Happy and Prosperous New Year.

MR. and MRS. MAX SHALANSKY and JOAN, 3933 Kenwood avenue, extend to their relatives and many friends best wishes for a very Happy and Prosperous New Year.

MR. and MRS. L. SHAPIRO and FAMILY, 2629 Allen avenue, extend their best wishes to the Jewish community for a Happy and Prosperous New Year.

The Ladies' Auxiliary of Sharah Tefilla Congregation
Extend to all of its members and friends best wishes for a Happy New Year.

MR. and MRS. MAX SHER, 1351 South Meridian street, extend heartiest wishes to their relatives and friends for a New Year full of happiness, health and prosperity.

Mr. and Mrs. Bert Sicanoff and Family
3254 Park Avenue
Wish their many relatives and friends much happiness and prosperity in the New Year.

Mr. and Mrs. Harry Sidrow
3025 N. Meridian St.
Express their sincerest wishes to all their relatives and friends for a Happy, Prosperous and Healthy Year of 5701.

MR. and MRS. S. A. SILBERMAN and FAMILY, 5131 North Delaware, express the hope that the New Year will be happy and prosperous for their relatives and friends.

IRENE SILVER, 2905 Central avenue, extends best wishes to her relatives and friends for a very Happy and Prosperous New Year.

MR. and MRS. HENRY SILVERMAN and FAMILY wish to all their relatives and friends a Happy and Prosperous New Year.

Mr. and Mrs. I. Silverman and Son, Stanley,
Extend best wishes to their relatives and many friends for a Happy and Prosperous New Year.

Mr. and Mrs Louis Silverman and Sons, Myron and Morris,
44 East Ray street
Wish all their relatives and friends a Happy and Prosperous New Year.

MR. and MRS. MORRIS SIMON and MOTHER, MRS. FANNY SIMON, 517 East 17th street, extend best wishes to their friends and relatives for a Happy and Prosperous New Year.

MR. JACOB SINGER and FAMILY, 1221 East Washington street, wish their many friends and relatives a Pleasant and Prosperous New Year.

MR. and MRS. HARRY SMITH and FAMILY, 4463 Washington boulevard, extend heartfelt wishes to their relatives and many friends for a Happy and Prosperous New Year.

MR. and MRS. JOSEPH N. SMITH and SON, NORTON, 5650 Broadway, take this means of extending their heartfelt wishes for a Happy 5701 to their many relatives and friends.

Mr. and Mrs. Max Smulyan and Family
3138 Ruckle street
Extend New Year greetings to all their friends and relatives.

MR. CHARLES SOBEL, 30 Kentucky avenue, sincerely hopes his friends and relatives will have a most Joyous and Prosperous New Year.

MR. and MRS. E. M. SOLOMON, 4833 Carrollton, hope that the New Year will be kind, healthy, happy and prosperous to their many friends and relatives.

DR. and MRS. R. A. SOLOMON, 5330 North Pennsylvania, extend sincerest wishes to all their relatives and friends for the entire Year of 5701.

MR. and MRS. SOL SOLOMON and FAMILY, 933 North Riley avenue, extend to all their relatives and friends their best wishes for a Happy and Prosperous New Year.

Mr. and Mrs. Jacob Solotken and Family
Extend best wishes to all their relatives and friends for a happy and prosperous New Year.

DR. and MRS. LOUIS D. SPECTOR, 1119 South Meridian, wish all their friends and relatives a very Happy and Prosperous New Year.

New Year greetings from MR. and MRS. I. SIDNEY STEIN, 4535 North Delaware street.

Mr. and Mrs. Robert Stolkin and Family
5810 Washington boulevard
Extend best wishes for a Happy New Year to their friends and relatives.

MR. and MRS. BERNARD STROYMAN and SON, 5360 Guilford avenue, wish all their relatives and friends a New Year that will be happy, healthy and prosperous.

Mrs. Wolf Sussman and Family
5402 North Pennsylvania
Extend best wishes for a Happy New Year to their relatives and many friends.

—T—

MR. and MRS. CHARLES TAMLER and DAUGHTERS, 518 South Central Court, wish all their relatives and friends a Happy and Prosperous New Year.

Mr. and Mrs. Nathan Tamler and Family
830 Union street
Wish to their relatives and many friends a NEW YEAR full of happiness and prosperity.

MR. and MRS. MAURICE TAVEL and SONS, 2946 Ruckle street, extend best wishes to relatives and friends for a Happy and Prosperous New Year.

We wish all our friends and patrons and all the Jewish people—a year of health, happiness and prosperity.

P. Lorillard Company
ESTABLISHED 1760

MANUFACTURERS OF
DOUBLE-MELLOW OLD GOLD CIGARETTES

A HAPPY

AND PROSPEROUS

NEW YEAR

TO ALL

•

MAY YOU BE INSCRIBED

IN THE BOOK OF LIFE

FOR A NEW YEAR OF

HEALTH and HAPPINESS.

•

REGEN BAKING CO.

818 S. Meridian LI. 5447

Season's Greetings to Friends and Clients

A. JACK TILSON

ATTORNEY

550 Consolidated Building

To Our Jewish Friends . . .
BEST WISHES FOR A HAPPY NEW YEAR

FERTIG'S ICE CREAM

205 North Noble Street

May the Year 5701 Bring New Horizons of Peace and Happiness

B. & B. BOTTLERS, Inc.

55 South Oriental Street **RIley 9501**

New Year Greetings

INDIANA HOME OIL COMPANY

Refiners and Marketers of
COLTEX GASOLINE

Best Wishes for a Happy New Year

ST. REGIS APARTMENTS

Pennsylvania and Fourteenth Streets

Thoroughly modern 1-bedroom Apartments — Fireproof Building
SECURITY TRUST COMPANY

Best Wishes for a Happy New Year to All

WILLIAM ERNSTING

CEMENT CONTRACTOR

4210 North Capitol Avenue **HUmboldt 1609**

Mr. and Mrs. Joe Tobak and Daughter, Eunice, 2833 Washington boulevard Extend sincere greetings to all their relatives and friends for a New Year full of happiness and plentitude.

THE TOOBIN FAMILY extend best wishes to their friends and relatives for a Happy New Year.

MR. and MRS. HARRY TUCHMAN, 1010 South Meridian, extend best wishes to their relatives and friends for a Happy and Prosperous New Year.

—W—

MR. and MRS. JEROME J. WACHTER and FAMILY and MOTHER, MRS. K. HORNSTEIN, 3741 Central avenue, wish all their relatives and friends a Happy and Prosperous New Year.

MR. and MRS. J. D. WAINTRUP, 2428 North Meridian street, extend best wishes to relatives and friends for a Happy and Prosperous New Year.

MR. and MRS. SAM WEINBERGER and SON, MYRON HILMAR, 4505 Marcy Lane, Apt. 220, wish their many relatives and friends a very Happy and Prosperous New Year.

MR. and MRS. SAM WEINSTEIN and FAMILY, 2842 Central avenue, extend best wishes to their many friends and relatives for a Happy and Prosperous New Year.

MR and MRS. SIDNEY WEINSTEIN and SONS, 4801 Washington boulevard, extend greetings to their many friends and relatives for a Happy and Prosperous New Year.

MR. and MRS. MARVIN WEISMAN, 5760 North Delaware, extend greetings to their relatives and friends for a very Happy and Prosperous New Year.

MR. and MRS. GEORGE WEISS and FAMILY, 5706 Washington boulevard, wish all their friends and relatives a Happy and Prosperous New Year.

Senator and Mrs. Jacob Weiss and Children, Richard and Barbara Ann Extend best wishes for a Happy New Year to all.

MR. and MRS. SANDER WEISS, 3720 North Pennsylvania, Apt. 50, extend their heartfelt greetings to friends and relatives for a Happy and Prosperous New Year.

MR. and Mrs. LOUIS WEISSMAN and FAMILY, 3027 Central avenue, extend best wishes to their relatives and friends for a Happy and Prosperous New Year.

THE WELKER FAMILY, 5128 College avenue, extend greetings to their relatives and friends for the New Year.

MRS. EDITH I. WERNER and FAMILY, 3815 Balsam, extend best wishes to their many friends for a very Happy and Prosperous New Year.

MR. and MRS. WALTER WORMSER and FAMILY, 3723 Salem street, extend best wishes to their relatives and friends for a Happy and Prosperous New Year.

—U—

MR. and MRS. ABE UNGER and SON, FRANK, 2914 Ruckle street, wish their friends and relatives a Joyous and Prosperous New Year.

THE SISTERHOOD AND THE UNITED HEBREW CONGREGATION extend to their members and families, and to the Jewish communities of Indianapolis and Indiana, their sincere wishes for a Happy New Year.

—Y—

MR. and MRS. JOE YAVER and DAUGHTERS, ROSANNE and GLORIA extend to their family and friends their sincerest wishes for a Happy and Prosperous New Year.

MR. and MRS. J. YAVEROWITZ, 47 West 32nd street, Apt. 3, extend best wishes to their friends and relatives for a Happy and Prosperous New Year.

—Z—

Mr. and Mrs. Sam Ziffrin 5631 Washington boulevard Extend best wishes to their relatives and friends for a Happy and Prosperous New Year.

MRS. SARAH ZLOTNICK and FAMILY, 2918 Ruckle, extend to their many friends their treasured hope that the Year of 5701 will bring them happiness, good health and prosperity.

THE ZUCKERBERG FAMILY extend to their relatives and friends their heartfelt wishes that the New Year will give them happiness, good health and prosperity.

New Year greetings from MR. and MRS. SAM ZUKERMAN, 1217 Union street.

Sincere Wishes for
A Happy New Year

John M. Layton

CITY CLERK

Indianapolis, Indiana

Curacao, Transformed By Jews, Is Forerunner of Sosua

By LEONARD NATHAN

ATTENTION of the world has been focused these past few weeks on the problems created in the Caribbean by the European war, and of special importance is the status of the Dutch island of Curacao, which more than 300 years ago offered haven to Jews fleeing the persecution of the Spanish Inquisition.

The islands of the Caribbean, although once the scene of imperial rivalries, have ceased to be of economic importance to their mother countries. Only Curacao has remained a source of wealth to its colonizing nation. When Generalissimo Trujillo offered large tracts in the Dominican Republic for refugee colonization, he might have had in mind this Dutch island which is one of the world's greatest commercial ports. A combination of Dutch tolerance and Jewish initiative transformed a desert island into a thriving trade center.

Curacao lies about seven hours off the coast of Venezuela, not far from the eastern entrance to the Panama Canal. Unlike the other islands of the West Indies, it has few natural blessings. Very little can be grown in its marshy soil, and the very water for drinking must be caught on the red-tiled roofs or else imported, in seasons of drouth, in tankers.

Here in the beginning of the seventeenth century Jews made homeless by religious persecution found unexpected refuge. Holland, a late entrant in the race for colonial possessions, was forced to content herself with six Caribbean islands that were virtually deserts. In 1634 the first Dutch colonists came to Curacao and, as in the rest of the West Indies, Jews were in-

(Continued on page 24)

Best New Year Wishes
Niezer Fuel Co., Inc.
1308 Hayden Street
A-0206
FORT WAYNE

Greetings
KOERBER'S
QUALITY JEWELERS
818 S. Calhoun St.
Phone A-7336
FORT WAYNE

A Happy New Year
Rommel Garage
WALTER A. ROMMEL, Prop.
1112 East State
E-1017
FORT WAYNE

New Year's Greetings
Crescent Creamery, Inc.
2333 Crescent Ave. A-0307
FORT WAYNE

New Year Greetings
Wardrobe Dry Cleaners and Hatters
3915 S. Calhoun Phone H. 1212
FORT WAYNE

New Year Greetings
Wm. L. Briggs
JUSTICE OF PEACE
102½ Courthouse
A-7454
FORT WAYNE

New Year's Greetings
Kammeier Trucking Co.
917 Wells St. A-9408
FORT WAYNE

NEW YEAR GREETINGS
WHITE CROSS SUPPLY CO.
BEAUTY SHOP SUPPLIES AND EQUIPMENT
116 E. Columbia Street A. 8439
FORT WAYNE, IND.

Best New Year Wishes
THE MORRIS PLAN CO.
217 East Berry Street A-1283
FORT WAYNE

LESTER W. ORTLIEB
Wishes His Jewish Friends Peace and Happiness at the New Year
ORTLIEB INSURANCE AGENCY
General Insurance—Fidelity and Surety Bonds
301-2-3 Noll Bldg. A-1310 FORT WAYNE

We Wish You a Happy New Year
KLETT LUMBER & SUPPLY CO.
Since 1877
Superior at Wells A-1410
FORT WAYNE

Best Wishes for a Happy New Year
CRYSTAL TAP
ROY WILSON
2713 South Calhoun H-5222
FORT WAYNE

Best Wishes for the New Year
HENRY WEHRENBERG & SONS
CONTRACTORS
802 Madison A-1395
FORT WAYNE

Best Wishes for a Happy New Year
GUTBRO CONSTRUCTION CO.
1211 Calhoun A-4431
FORT WAYNE

GO TO
THE FORT WAYNE ENGRAVING CO.
for a complete plate service by Artists, Designers, Photo-Engravers, Electrotypers, Stereotypers, Mat Makers or Offset Plate Makers.
120 West Superior Street FORT WAYNE

A Happy New Year From
Nell Green Dance Studio
"Dancing Is a Necessity"
336 E. Berry A-3414
FORT WAYNE

Season's Greetings
Home Equipment Co.
107 E. Columbia A-9176
FORT WAYNE

New Year Greetings
Erwin Studios & Camera Shop
GERALD COFFMAN
610 Calhoun St. A-5335
FORT WAYNE

Happy New Year
Anthony Wayne Lamp Co., Inc.
Wholesaler's Electrical Supply
2723 Broadway H-2218
FORT WAYNE

New Year Greetings
Waynedale Venetian Blind Co.
Manufacturers—Cleaners Repairing
Waynedale H-76266
FORT WAYNE

Gretings From
Lincoln Engravers, Inc.
925 S. Barr A-0355
FORT WAYNE

New Year Greetings
Boseker Machine Works
510 W. Superior St.
FORT WAYNE

Holiday Greetings
NEISNER BROS. 5c to $1 Store
708 South Calhoun
FORT WAYNE

Happy New Year
FULLER BRUSH CO.
Prices Lowest in History
1130 Lincoln Tower
FORT WAYNE

New Year Greetings
Sunshine Dairy
Quality Dairy Products
1141 Wildwood H-1381
FORT WAYNE

Happy New Year
Ohio Plate Glass Co.
415 E. Wallace H-2321
FORT WAYNE

Greetings
Ft. Wayne Printing Co.
Offset and Letterpress Printers
Calendars and Envelopes
115-125 East Brackenridge

Greetings to Our Friends
Swiss Dry Cleaners
3021 New Haven Ave.
A-4246
FORT WAYNE

New Year Greetings
The Cloister Press
RAYMOND BOLINGER, Prop.
Quality Printing—Fair Prices
2102 S. Calhoun H-79301
FORT WAYNE

New Year Greetings
RICH HOTEL
THOMAS J. O'DOWD, Mgr.
Special Weekly Rates
1226 S. Calhoun A-0534
FORT WAYNE

New Year Greetings
The Electric Shop
Wiring and Fixtures
3304 S. Hanna H-3187
FORT WAYNE

New Year Greetings
Lincoln Press, Inc.
1514 St. Joe Blvd. A-2240
FORT WAYNE

Happy New Year
Janitors Supply Co.
"Everything for Cleaning"
615 S. Clinton A-5340
FORT WAYNE

Greetings
Ft. Wayne Exterminating Engineers
Complete Service
2402 Culbertson A-8327
FORT WAYNE

New Year Greetings
Universal Sales Co.
WHOLESALE NOTIONS AND COSMETICS
220 W. Main A-4216
FORT WAYNE

Adolph Hitler's Gifts To Hollywood

By HELEN ZIGMOND

"IT IS obvious," shouted Goebbels, "that none of these magnificent films could have been conceived in the degenerate brains of Jewish directors!"

Silently facing Heiler No. 3 were Germany's leading movie producers and directors. The "magnificent" films referred to were "A Saga of Norse Gods," "Potemkin," "Anna Karenina," "The Last Company" and "The Rebel." "These . . . and only these," he said, "were approved by the Fuehrer, and must henceforth be used as models for all Nazi pictures."

Amid the group stood a young director . . . a Jew . . . who smiled grimly to himself. He had directed two of the five films designated. Neither this nor the fact that his family had served the Fatherland for four hundred years gave him immunity to the scourge. He fled.

And so did others—by the score.

Degraded, humiliated, stripped of their worldly goods, they left. But one thing could not be taken from them — their brains — so scorned by Herr Goebbels. They arrive on these shores empty handed—laden with gifts. They come penniless — bringing riches. Thanks to the blitzflight, the cream of Europe's theatrical world is at Hollywood's gates, already enriching some of our skim-milk productions. From Germany, Austria, Hungary, Czecho-Slovakia and France come great producers, directors, writers and actors.

* * *

FIRST and unsurpassed is Max Reinhardt, creator of the German theater. Even the greatest actor, such as Basserman, played under his direction; and to have been his pupil was in itself an entree to a career. Now deprived of all that he built, he begins again in Hollywood, lends luster to the movies, develops talent at his school.

Second in importance to the German stage was Professor Leopold Jessner. He was for years the head of the Staats Theater (state-owned) of Berlin. Third among stage directors was Barnowsky, just arrived.

Hailed here as a great film "find" is young Kurt Bernhardt. Over there he had piloted such stars as Marlene Dietrich and Conrad Veidt. His first American effort, "My Love Came Back," received rave notices and won him a long-term contract. He is delighted with American ways, especially with Hollywood where "everybody calls everybody 'darling.' It's mar-

New Year Greetings
Harry Kley Auto Paint Shop
302 So. Clinton A. 6165
FORT WAYNE

Happy New Year
Vetter Motors, Inc.
FORD AGENCY
2210 Broadway H. 2129
FORT WAYNE

New Year Greetings
V. A. Stapleton
Electric Wiring, Fixtures and Repairs.
Phone A. 1420
1420 Maumee Ave.
FORT WAYNE

New Year Greetings
Moberly Printing Service
"Good Printing at Reasonable Prices"
111½ E. Main 25 Swinney Blk.
Phone A. 0258
FORT WAYNE

Season's Greetings
Violette Reinwald School of the Dance
919 Park View A. 9423
FORT WAYNE

New Year Greetings
Stayform of Fort Wayne
ARLINE GALLMAN, Mgr.
509 Gaskins Bldg. A. 7348
FORT WAYNE

New Year Greetings
Becker Cleaners, Inc.
4822 Clay Street
Phone H. 2335
FORT WAYNE

A Happy New Year
Harry Sudhoff Furniture Repairing and Refinishing
1433 Broadway (Rear) E-1407
FORT WAYNE

New Year Greetings
Ruth Grant Beauty Shoppe
1212 Broadway A-6341
FORT WAYNE

New Year Greetings
Martin Brake & Electric Service
421 W. Washington St.
Phone A. 9292
FORT WAYNE

A Happy New Year
BUFFALO CAFE
715 S. Harrison St. A. 9037
FORT WAYNE

New Year Greetings
To Our Jewish Friends
P.&H. SUPPLY CO.
FORT WAYNE

Holiday Greetings
Markley's Home Store
617 W. Foster Pkwy.
FORT WAYNE

Greetings
THE BON-TON
Fine Pastries and Candies
112 W. Wayne Phone A. 1292
FORT WAYNE

New Year Greetings
Smith & Crawford Garage
1247 Maumee Ave.
Phone A. 7331
FORT WAYNE

New Year Greetings
Scudder Insurance Agency
1012 Old-First Bank
Phone A. 1159
FORT WAYNE

velous! You don't have to remember any names!"

Other top-notchers now on the Hollywood terrain are Kurt Robitschek, Berthold Viertel, Anatol Litvak and Richard Oswald. Robitschek was the foremost director of cabaret vaudeville, headed the Kabaret der Komicker in Berlin. Berthold Viertel guided the productions for the second largest theater of that city. Anatol Litvak was the megaphoner for 'Mayerling," "Be Mine Tonight" and other super foreign films shown in the United States. His first American pictures were "The Woman I Love" and "Tovarich" in 1937. Yuda Leman, an astronomer before the Furore, went to the Holy Land and wrote, produced, directed "Land of Promise," the finest Palestinian film ever made. It was exhibited extensively, even in the Far East. Since coming here, he has been associated with one of the local lots. Richard Oswald is best known to American audiences for his horror film, "The Living Dead," but was responsible for a number of excellent German pictures on social subjects.

* * *

GLEEFULLY we pat ourselves on the back for having secured Bruno Frank, an outstanding writer of Germany. "Storm in a Tea Cup" and others of his works are already cinema acquisitions. He also scribed the scenario for "Hunchback of Notre Dame." George Froeschel, contractee of M. G. M., scenarist of "Mortal Storm" and collaborator on "Waterloo Bridge," was one of Prague's well known authors. Wolfgang Reinhardt, son of Max, is a writer for the majors—scripted "Juarez." The internationally famous Ferenc Molnar, Hungarian playwright, just come to America, has had many of his works glorifilmed in Celluloid City. Ditto Ladislaus Bus-Fekete. Max Berges, formerly a radio actor at the second largest station in Hamburg, turned author, has one novel, "Cold Pogrom," off the press, a second book and a screen story in the making. Emil Ludwig is here too—lives in Santa Barbara on the fringe of our studio village, but not yet of it.

The array of performing talent at hand is enough to cause whoops of heils in every casting department.

First, the peerless Albert Basserman, king of German actors, possessor of the Iffland Ring. If he had but one word to speak in fifty thousand feet of film, you would know that a master had spoken. His part in "Dr. Ehrlich" instantly singled him out without

(Continued on page 34)

ESKAY DAIRY COMPANY, Inc.
Wishes You A Happy New Year
FORT WAYNE

A Happy New Year
MARKER MOTOR SALES
NEW and USED CARS
324 W. Main St. Phone E. 1254
FORT WAYNE

A Happy New Year
Poinsatte Auto Co., Inc.
DISTRIBUTORS OF CHRYSLER and PLYMOUTH MOTOR CARS
Washington at Clay
FORT WAYNE

Holiday Greetings
Hiser Sales Co., Inc.
Distributors of
ROCKOLA LUXURY LIGHT UP PHONOGRAPHS
319 W. 4th St Phone A.3425
FORT WAYNE

CARL H. MILLER
Sulphur Vapor Baths with Scientific Massage
For Men and Women
PAULINE MILLER, R. N.
712 Guilford Phone H. 2323
FORT WAYNE

New Year Greetings
East Wayne Motor Sales
325 E. Wayne Phone A. 2295
FORT WAYNE

New Year Greetings
Byrie Valet Service
632 W. Main Phone A. 7424
FORT WAYNE

New Year Greetings
BROWN'S Dry Cleaner
2711 S. Calhoun Phone H. 4155
FORT WAYNE

A Happy New Year
VARSITY CLUB
1930 Broadway
Phone A. 0555
FORT WAYNE

A Happy New Year
ART'S TAVERN
716 S. Harrison St.
Phone A. 0895
FORT WAYNE

Greetings From
Central Beauty Shop
308 Cal-Wayne Building
Phone A. 1185
FORT WAYNE

New Year Greetings
Acker Cement Products & Supply Co.
Miller Road, R. R. 8
Phone H. 4368
FORT WAYNE

A Happy New Year
Leonard C. Smith Building Co.
120 ½ E. Washington St.
Phone A. 7112
FORT WAYNE

Greetings From
Everett S. Buck
Wm. Noel Buck
FORT WAYNE AIR CONDITIONING CO.

New Year Greetings
Central Coach Lines, Inc.
516 South Harrison
Phone A. 3160
FORT WAYNE

Happy New Year
Packard Fort Wayne Co.
FORT WAYNE
ASK THE MAN WHO OWNS ONE

Greetings From
SAFETY CAB CO.
A-0123
FORT WAYNE

Season's Greetings
WAYNE TAVERN
747 E. Wayne Street
Phone A. 0525
FORT WAYNE

New Year Greetings
HAMMOND MUSIC CENTER
C. A. CLINTON
145 State Phone 6342
HAMMOND

Happy New Year
GRANT CARLEY BEST MOVERS
Local and Long Distance Moving
1148 Silbey Phone 396
HAMMOND

Happy New Year
FRANK CHASE
Chiropractor—Naturopath and Radionist
Nerve and Spine Specialist
Micro Dynamics
5252 Hohman Phone 6278
HAMMOND

Happy New Year
Hammond Surgical Corsetiere Service
E. FRANK WHITE
Graduate Surgical Corsetiere
Maternity & Abdominal Supports
5245 Holman Phone 1076
HAMMOND

New Year Greetings
Clarke's Camera Shop
5420 Holman Phone 484
HAMMOND

Happy New Year
Hammond Pure Ice & Coal Co.
Phones 332, 144
HAMMOND

New Year Greetings
Fred C. Rowley & Sons, Inc.
GENERAL CONTRACTORS
4732 Calumet Ave. Phone 5450
HAMMOND

Happy New Year
Industrial Sheet Metal Co.
WM. BELL E. BENNINGTON
757 Logan Phone 316
HAMMOND

BEST NEW YEAR WISHES
PARKVIEW TEAROOM
MRS. W. J. McCAIN, Prop.
Service for Clubs, Lodges, Groups and Individuals
5932 Hohman Phone 1651
HAMMOND

We Wish You A Very Happy New Year
"WATA WAX"
Wax With No More Effort Than Dusting
THOMPSON DISTRIBUTING CO.
26 State Phone 5650
HAMMOND

We Wish You a Very Prosperous and Happy New Year
SHILLER TRUCKING COMPANY
LONG DISTANCE HAULING
4634 Calumet Phone 1062
HAMMOND

Wishing You A Very Happy New Year
OAK RIDGE CONSTRUCTION CO.
F. W. MILLER
GENERAL CONTRACTORS AND BUILDERS
5755 Indianapolis Blvd. Phone 2663
HAMMOND

Wishing Our Many Jewish Friends and Patrons A Happy New Year
ADVANCED HEATING CO.
RUDOLPH S. BERAD
Air Conditioning, Furnaces, Oil Burners, Repairs of All Kinds
417 Gastlon Phone 3419
HAMMOND

We Wish Our Many Jewish Friends and Patrons A Very Happy New Year
CHAS. H. MAYER & CO.
BOTTLERS OF SOFT DRINKS
556 State Line CALUMET CITY, ILL. Phone 553

Curacoa Transformed

(Continued from page 21)

cluded in the pioneering band. However, in 1650, when the Dutch West Indies Company was on the verge of abandoning the island as worthless, the directors were persuaded to permit large-scale Jewish settlement.

Under the patronship of David Nassi, who had established Jewish agricultural colonies in Cayenne and Surinam, twelve families of Sephardic origin settled in a district now known as the Jodenwyk. It was soon evident to the Jewish colonists, as it had been to the Dutch West Indies Company, that Curacao's agricultural possibilities were limited, and under the governorship of Peter Stuyvesant, later the irascible ruler of New Amsterdam, efforts were made to stimulate commerce.

Curacao's situation was favorable to commercial development. At the crossroads of the Caribbean, it stood on the lanes of ships bound for France, England and Spain. In modern times, its status as a free port has made it particularly popular among tourists to the Caribbean who flock to buy liquors, perfumes and linens, at a mere fraction of the cost at home.

* * *

TO THIS day the vast majority of Willemstad's famous shops are in the hands of Jewish merchants, most of them descendants of the island's original families. The shops are the most modern in the Caribbean and the trade practices reflect great credit on the shop owners.

The people of Curacao are loyally Dutch and devotedly Jewish. Originally the island had four congregations, but today there are only two. The building of the old Mikveh Israel Synagogue dates back to 1690, although the structure was remodeled in 1732. The building of the Reform congregation Emanu-El dates from the latter part of the eighteenth century. Before the American Revolution, the Jewish community of Curacao had given funds for the building of four synagogues in this country. The Jewish families of the island had close commercial connections with the early American communities and had family ties with the Jews of Newport and New York, since the first settlers of both these cities had come from Willemstad.

Today, Willemstad looks like a replica of Holland in the Caribbean. By law its old colonial houses of Dutch style must be painted to lessen the glare of the tropical sun. Like a Dutch canal, the famed Scottegat separates the city into two sections.

Principal family of the island is the Jewish family of Maduro which is often referred to as the "Unc crowned Kings of Curacao." They are the principal bankers and merchants and the leading philan

(Concluded on page 32)

Greetings at New Year's
Vanderby Screen Co.
PELLA
Metal and Wood
VENETIAN BLINDS
6131 Calumet Phone 5107
HAMMOND

New Year Greetings
Mary's Beauty Salon
MARY SOKOL
Complete Beauty Service
848 Wentworth Phone 6248
HAMMOND

Happy New Year
DIETRICH'S SWEET SHOP
Hohman Ave at Kenwood Ave.
Phone 10125
HAMMOND

New Year Greetings
DOUGLAS FLORAL SHOP
"Say It With Fresh Flowers"
48 Douglas Phone 2563
HAMMOND

Happy New Year
Public's Moving Co. "Van Lines"
GEO. W. SCHUSTER
MOVING, STORAGE, SHIPPING
Local & Coast to Coast Service
719 State Phone 4411
HAMMOND

Happy New Year
Hammond Chemical Service, Inc.
LEWIS LOFGREN, Pres.
241 Brunswick Phone 5291
HAMMOND

Happy New Year
Brownsten Engineering Construction Co.
Builders of Better Homes
6417 Kennedy Phone 681
HAMMOND

Kokomo's KOHN GIRLS

LUCILE LENORA

Lucile Wins Coveted Title While Lenora Plays For First Lady

WHEN 18-year-old Lucile Kohn, daughter of Mr. and Mrs. J. Kohn of Kokomo, graduated from the Kokomo High School this spring at the top of the honor list with the highest scholastic rating, and then was awarded the coveted title of "All-Around Girl" by the Girls' League, another one of the Kohn girls broke into the limelight.

For it was only this spring when Mrs. Franklin D. Roosevelt spoke in Kokomo that 23-year-old Leonora Kohn was chosen to appear as pianist at a reception given for the First Lady.

The Kohn family is no stranger to fame. Harris Kohn, who is 24, and a painter and illustrator, was mentioned in the August National Art Digest, and at present has several paintings on view at the World's Fair in New York and the Chicago Art Museum.

To get back to Lucile, the attractive young lady was presented with a gold pin bearing the insignia of the Girls' League, and her name was inscribed on a loving cup. Her award is based on her four-year record in scholarship, extra-curricular activity, personality and attendance. At the celebration at which the award was made, Mrs. Kohn shared the honors of the occasion and was presented with an armful of roses. Lucile is a member of the Muncie chapter of the Indiana Union of Jewish Youth and serves as teacher in the Kokomo Sunday school.

Leonora is supervisor of music in the Kokomo grade schools.

One of the oldest Jewish newspapers in the world was the Archives Israelites, published continuously in France from 1840 until France bowed to Nazism in 1940.

Dr. Simon Baruch, pioneer Jewish physician in the South, was one of the first to recommend surgical treatment for appendicitis. He was president of the Medical Society of South Carolina in 1874.

It Is Our Sincere Wish That 5701 Be a Year of Peace and Happiness

THE CENTRAL ENGINEERING & CONSTRUCTION CO., Inc.

918 People's Bank Building LI. 5680

DAYAN'S Linen Store

A Happy New Year

25-27 West Wash.

New Year Greetings

MARINE CORPS LEAGUE

INDIANAPOLIS DET.

14 West Ohio Street

GREETINGS

KING'S INDIANA BILLIARD CO.

FIXTURES

STORE - TAVERN - HOTEL - RESTAURANT - BILLIARD RECREATION ROOM

1615-45 Southeastern Ave. MA. 3491

7UP REG. U.S. PAT. OFF.

Best Wishes for a Happy New Year

TOM JOYCE CO.

INDIANAPOLIS

YOU LIKE IT . . .

IT LIKES YOU . . .

New Year Greetings

Lou Ann Beauty Shop

PERMANENT SPECIALS

ANN M. GRUNER

No. 1—1115 S. Meridian RI. 0937

No. 2— 746 S. East DR. 1173

New Year Greetings From

Ed J. Kearns Co.

Acoustical Contractors

2071 Columbia

Phone WAbash 2002

New Year Greetings

Patterson Shade & Floor Covering Co.

1142 N. Meridian St. RI. 1496

Happy New Year

Indianapolis Letter Shop

MULTIGRAPHING AND MIMEOGRAPHING

285 Century Bldg. RI. 7223

Greetings From

A. C. SALLEE

Superintendent

Board of Park Commissioners

Holiday Greetings

DANNER BROS.

5c, 10c to $1 Stores

745 E. 63rd St.

2662 Northwestern Ave.

5612 E. Washington St.

New Year Greetings

A. C. MOLDTHAN

REAL ESTATE

1452 Main St. (Speedway)

BE. 2727

Best Wishes For A Happy New Year

SWISS CLEANERS, Inc.

1120 N. Illinois LI. 3505

New Year Greetings To Our Friends

KOSCHNICK & CO.

925 East Vermont Street

RI. 8308

A Happy and Prosperous New Year

STAGGS MOTOR SALES

GMC TRUCKS AND PACKARDS

633 Jackson Phone 5011

ANDERSON, IND.

Happy New Year to My Jewish Friends and Customers

GAEVERT BATHS AND MASSAGE

1709 Morton Phone 1408-J

ANDERSON, IND.

Best Wishes for a Happy New Year

WARD-STILSON CO.

THIRD and SYCAMORE Phone 572

ANDERSON, IND.

Best New Year Wishes

LADMO MFG. CO.

WOOD AND METAL PATTERNS

1517 Sheridan Phone 917

ANDERSON

New Year Greetings

R. J. VANCE

OPTOMETRIST

212 Williams Bldg.
Phone 560

ANDERSON

Best Wishes For A Happy New Year

HAMBURGER INN

1404 Meridian Phone 2418

ANDERSON

New Year Greetings

R. W. WEBB

REAL ESTATE

6 and 8 Liberal Life Bldg.
Phone 733

ANDERSON

New Year Gretings

CORNER LUNCH

1332 Meridian
Phone 2457

ANDERSON

A Happy and Prosperous New Year

ELITE STUDIO

"Everything in Photography"

1029 Meridian Phone 68

ANDERSON

A Happy and Prosperous New Year

SERVICE SHOP

Hat Cleaning and Blocking
Cleaning and Pressing

10 W. 11th Phone 906

ANDERSON

New Year Greetings From

H. P. LAMBERT

ANDERSON

Best New Year Wishes

Ray Wood Radio Service

"IF WE CAN'T FIX IT—THROW IT AWAY"

1527 W. 3rd St. Phone 5733

ANDERSON

Best Wishes For A Happy New Year

Harry McMind's Service

REFRIGERATION—G. E. SUMMER AND WINTER AIR-CONDITIONING and SERVICE

1815 Arrow Phone 5789

ANDERSON

A Happy and Prosperous New Year

B. and S. CLUB

31 W. 8th Phone 4299

ANDERSON

NEW YEAR GREETINGS

BIG FOUR TAVERN

T. G. HARINGTON, Prop.

1422 Meridian Phone 352-J

ANDERSON

Mrs. Dan Rossin Heads Anderson Temple Sisterhood

AT THE last meeting of the year for the Anderson Sisterhood of Temple Israel, new officers were elected as follows:

Mrs. Dan Rossin, president; Mrs. Charles Spiegal, vice president; Mrs. Monroe Bing, secretary, and Mrs. Harry Goldberg, treasurer.

B'nai B'rith elected the following leaders in January: President, Julian Glazer; vice president, Joseph I. Holland; secretary, S. A. Bortz, and treasurer, Charles H. Spiegal.

Mr. and Mrs. Isaac Sposeep are the parents of a son, Theodore Meck, born Oct. 22 in Anderson.

Sandra Lee, daughter of Mr. and Mrs. Philip Harris, made her appearance Oct. 26, also in Anderson.

Dr. Lloyd Rosenbaum, son of Mr. and Mrs. Joseph Rosenbaum, was married Aug. 5 to Miss Doris Nussbaum, daughter of Mr. and Mrs. S. Nussbaum of St. Louis, in the Park Plaza Hotel in that city.

Anderson mourned the loss of two members of its Jewish community. Max Stein, father of Mrs. Harry Goldberg, passed away March 4 at the age of 79. He was a member of the Masonic Lodge and the Indianapolis Hebrew Congregation. Mrs. Blanche Bing Rosenbaum, wife of Dan Rosenbaum, died April 15. She was a member of the Temple Israel Sisterhood and the Anderson Council of Women.

Aaron of Lincoln, a Jewish financier of the Middle Ages, loaned Henry II about $750,000 with which he built many of the famous abbeys now in England. Much of this sum was still owed to Aaron of Lincoln at his death. His home, Aaron's House, a two-story stone cottage, is probably the oldest private dwelling still standing in London.

Aaronsburg, Pa., is probably the first town in the United States laid out and named for a Jew. It was named for Aaron Levy, who settled there in 1786.

Holiday Greetings

Forkner-Manger Lumber Co.

507 E. 29th St. Phone 341

ANDERSON

THE HUTTON CO.

Plumbing & Heating Contractors
Crane, Kahler & Standard Fixtures. American Radiators and Boilers.

"YOU MUST BE SATISFIED"

623 Delaware Phone 479[illegible]

ANDERSON

New Year Greetings

Short Printing Co.

ANDERSON

Happy New Year

Stottlemeyer Lumber Co.

R. R. 7 Phone 574[illegible]

ANDERSON

New Year Greetings

Madison Furniture Mart

E. M. "PETE" SEFTON, Mgr.

1400 E. 32nd Phone 18[illegible]

ANDERSON

New Year Greetings

Jarrett Pie Shop

We Specialize in Home-Made PIES

303 W. 2nd Phone 451-[illegible]

ANDERSON

Happy New Year

E. C. Schleyer Pump Co.

Cellar Drainers, Domestic Systems, Hot Water Circulators Pumps for Dry Cleaning and Other Purposes

1112 Madison Phone 194[illegible]

ANDERSON

Holiday Greetings

Paul R. Caldwell

ACCOUNTANT

207 Williams Bldg. Phone 654

ANDERSON

A Happy and Prosperous New Year To Our Friends and Customers

BRYCE BROWN

"CLOTHES OF RENOWN"

State Theatre Bldg.

ANDERSON

Holiday Greetings

Chris Tuerff's Machine Shop

New and Used Auto Parts

R. R. 2 Phone 3163

ANDERSON

Compliments of

GOODYEAR SERVICE

11th and Jackson,

Opposite Postoffice

ANDERSON

A Happy New Year

Petersen Lumber & Coal Co.

1701 Ohio St. Phone 784

ANDERSON

Greetings

WHITE FROST ICE CO.

453 Main St. Phone 80

ANDERSON

Happy New Year

Holland Furnace Co.

Oil Air Conditioning Units

G. A. BLOTKAMP

Local Manager

Phone 257-W 1201 Main St.

ANDERSON

Otis Forkner Studio

Commercial Photography

Portrait Photography, Home or Studio. Picture Framing.

819 Meridian Phone 434

ANDERSON

Greetings To My Jewish Friends

Mayor Harry R. Baldwin

ANDERSON

All Stores Close As Attica's No. 1 Citizen Dies

Daily Dedicates Its Edition To Mrs. Levor

AN outstanding leader in Attica, Ind., and a very lovable woman was lost to her community when Mrs. Rachel Levor died at the age of 76 years in her home in that city, April 24.

Every business house in the little town closed in respect to her memory, and the daily paper dedicated its issue to her that night. She had enriched her community greatly by her presence, and in 1937 had been named Attica's "Number One Citizen."

For twenty-two years Mrs. Levor had been managing director of the Good Fellowship Club, and for more than fifty years served on the Attica Library Board. As a tribute to her long and unselfish service she was elected honorary president of the board for life, in 1938. In addition she carried on quietly and without ostentation, private philanthropic services during her entire lifetime.

Mrs. Levor, the daughter of the late Rabbi Meyer Blout, of the Attica Synagogue, came to this country in 1866. She had lived in Attica since 1873.

The class of 1936 dedicated the Attica High School year book to her in appreciation of the untiring service she had willingly extended to many boys and girls.

The Attica daily newspaper said of her:

"Always eager to be of service, Mrs. Levor has helped many hundreds of students with their work and personally tutored many a struggling boy and girl. Always, her heart beat in tune with youth and she knew and understood their problems.

"She possessed an unusual love for humanity and no one will ever know the extent of her philanthropy. Despite the physical handicap of increasing years and illness, she often paid personal visits in the homes in which she helped alleviate distress. Through the telephone she kept in touch with public affairs, her friends and her beloved works of charity."

Mayor Charles A. Eviston of Attica also paid tribute to Mrs. Levor when he said:

"She was a mother of all ages. She has passed on, but behind she has left a rich heritage of a successful life of service, which will leave its imprint permanently on the record of time."

New Year Greetings

Reger Auto Body Shop

COMPLETE BODY SHOP

Wreck Rebuilding — Refinishing and Fender Repairs

1213 Main St. Phone 5797

ANDERSON

New Year Greetings

Shultz Electric Co.

Electric Appliances— Automatic Heating

1633 W. 10th St. Phone 4294

ANDERSON

Our Best Wishes For A Happy New Year

The Shamrock Cocktail Bar

1318 Meridian Phone 3262

ANDERSON

A Happy and Prosperous New Year

Blucher's Place

Cigars, Cigarettes, Candy and Tobacco

20 E. 15th St. Phone 1563

ANDERSON

New Year Greetings

I. W. LUTZ & SONS

FURNITURE

21 W. 11th St. Phone 1121

ANDERSON

Holiday Greetings

Independent Beverage Corp.

Wholesalers of Leading Brands of BEER

Phone 5700 ANDERSON

May the New Year Bring Peace and Happiness

Hunter's Penny Store

801 Meridian St. Phone 792

ANDERSON

Happy New Year To All Our Friends and Customers

Ruth DeMoss Beauty Shop

231 Citizens Bank Bldg.

Phone 4775 ANDERSON

A Happy New Year To Our Jewish Friends and Customers

Thomas C. Fisher

FLOUR FEED & COAL CO.

529 W. 10th Phone 72

ANDERSON

A Happy New Year To Our Friends and Customers

Akers and Nesibett

GENERAL CONTRACTORS and BUILDERS

518 W. 5th Phone 6166

ANDERSON

New Year Greetings

THE ARAGON

"Where Friends Meet Friends"

Good Foods—Mixed Drinks

ENTERTAINMENT

504 Pendleton Ave. Phone 3197

ANDERSON

Holiday Greetings

Mayfair Beauty Salon

RUTH NORRIS, Mgr.

241 Citizens Bank Bldg.

Phone 5790

ANDERSON

Best Wishes For A Happy New Year

Columbia Cigar Store

939 Main St. Phone 3214

ANDERSON

A Happy and Prosperous New Year

Exclusive Laundry Service

Shirts 2 for 25 Cents

Called for and Delivered

Phone 4654

ANDERSON

New Year Greetings

McCullough Standard Service Station

Nichol and Madison Aves.

Phone 3142

ANDERSON

Best New Year Wishes

Boyle's Camera Shop

1033 Main St. Phone 5225

ANDERSON

A Happy and Prosperous New Year

Gaus Service Station

24-HOUR SERVICE

908 Pendleton Ave. Phone 3110

ANDERSON

Best Wishes For A Happy And Prosperous New Year

Reliable Garage

Garage, Filling Station, Lunch Room on Highway 67 and 9

R. R. 3 Phone 3822-4

ANDERSON

New Year Greetings
Whitehead & McDowell Standard Service
303 N. Main Phone 3359
ELKHART, IND.

New Year Greetings
De Freese Refrigeration Service Co.
We Repair Refrigerators and Washing Machines
Air Conditioning Contractors
2026 Sterling Ave. Phone 1335
ELKHART, IND.

Elkhart Baby Lodge Includes Every Jew In Community

B'NAI B'RITH LODGE No. 1402 of Elkhart is the "baby" of the organization. Composed of fifty-one members, it was installed Feb. 25 by the Gary Lodge degree team with Sam Mantel of Indianapolis as the principal speaker.

Lester Hurwich and Joseph Schwartz, both residents of Elkhart, were instrumental in organizing the group, and Mr. Hurwich holds the office of president for this year while Mr. Schwartz is the financial secretary. The other officers are Jack Smith, vice president; Ray Bernstein, recording secretary, and Irving Hurwich, monitor.

A card party was held by the group a short time after their installation and funds were raised for a lodge room. It is now completely equipped and is a popular meeting place for the entire community.

Elkhart is represented 100 per cent on the membership roll, and there are also members from Goshen, Bristol and Wakarusa.

Several of the members are outstanding in the community. Dr. Irving Mishkin was appointed to the president's committee of the district for B'nai B'rith. Lester Hurwich is a member of the executive committee of the Anti-Defamation League. Ben Sive is president of the Elkhart Chamber of Commerce.

Wishing You a Happy and Prosperous New Year
MARTIN BAND INSTRUMENT CO.
431-433 Baldwin Phone 801
ELKHART, INDIANA

Wishing You a Happy and Prosperous New Year
ELKHART BUSINESS UNIVERSITY
501-30 Monger Building Phone 851
ELKHART, INDIANA

Best Wishes for a Happy New Year
MODERN CLEANERS AND FURRIERS
425 South Second Phone 444
ELKHART, INDIANA

Best Wishes for a Happy New Year
EGGLESTON BROS.
Excavating Contracting
Johnson Street Road Phone 1885
ELKHART, INDIANA

A Happy and Prosperous New Year
CHAS. S. DRAKE CO.
"ELKHART'S BEST STORE"
227 South Main Phone 480
ELKHART, INDIANA

Greetings to Our Jewish Friends
DAYS TRANSFER, Inc.
Daily Service to
Chicago, Detroit, Fort Wayne and Intermediate Points
730 East Beardsley Phone 898
ELKHART, INDIANA

A Happy and Prosperous New Year
SHIVELY MOTOR SALES
OLDSMOBILE—LASALLE—CADILLAC
1147 Center Phone 601
ELKHART, INDIANA

A Happy and Prosperous New Year
CITY AND YELLOW CAB CO.
210 West Marion Phones 830 and 162
ELKHART, INDIANA

New Year Greetings
B. & B. Garage & Welding Shop
1416 Eighth Street
Phone, Shop 2214, Res. 3041
ELKHART, IND.

New Year Greetings
MARVEL OIL CO.
736 S. Main Phone 2060
ELKHART, IND.

New Year Greetings
STANLEY ELECTRIC CO.
112 Harrison Phone 131
ELKHART, IND.

New Year Greetings
Sterling Brass Foundry
1632 Sterling Ave.
Phone 996
ELKHART, IND.

New Year Greetings
New Method Cleaners
115 E. Franklin
Phone 370
ELKHART, IND.

New Year Greetings
Crosier's City Ice Co.
410 Harrison St.
Phone 567
ELKHART, IND.

New Year Greetings
Recreation Bowling Alleys
319½ South Main
Phone 3784
ELKHART, IND.

New Year Greetings
HOSACK Super Service
GOODYEAR TIRES
SINCLAIR GAS
929 S. Main Phone 824
ELKHART, IND.

New Year Greetings
W. F. LILY & CO.
WHOLESALE PAPER
175 East Marion
Phone 863
ELKHART, IND.

New Year Greetings
SOUTH SIDE CAB CO.
905 S. Main Phone 789
ELKHART, IND.

Kokomo Community Lists 2 Deaths, 3 Births During Year

KOKOMO'S Jewish community, in spite of its small size, has seen considerable activity in the past year. Both the Sisterhood and the B'nai B'rith, with monthly meetings, took part in many Jewish activities.

At its last meeting of the season, the Sisterhood elected new officers as follows: Mrs. Isaac Hurwick, president; Mrs. Harold Brill, vice president, and Mrs. Sam Kopelov, secretary-treasurer.

B'nai B'rith chose as its leaders for the coming year Sam Kopelov, president; Sidney Gevirtz, vice president; Harold Brill, secretary; I. W. Greengard, treasurer, and Pat Cohn, monitor.

The community felt deeply the loss of two of its most esteemed citizens. Abraham E. Wolf passed away in his home April 8 at the age of 76. He had been manager of one of the departments of Talman, Levi and Company for a number of years prior to his retirement. He was an active member of both the Masonic Lodge and the B'nai B'rith.

The second death was that of Mrs. Frances Levi, 68, wife of Jacob S. Levi, who died suddenly Feb. 12 in Indianapolis. She was a lifelong member of the Sisterhood and was on the board of directors of the Kokomo Day Nursery.

Three new arrivals were heralded in the city. Michael Allen Jaeger, son of Mr. and Mrs. Louis K. Jaeger, was born in Indianapolis April 20. Mr. and Mrs. I. B. Andich are the parents of a son, Marshall Edward, born Oct. 2 in Kokomo. Mr. and Mrs. Leonard G. Standt are the parents of a son, David Lynn, born Jan. 23 in Kokomo.

Two other events made news in the Kokomo Jewish community during the year. One was the marriage of Harold Gross, son of Mr. and Mrs. Max Gross, in Chicago, and the second was the birth of a daughter April 7 to Mr. and Mrs. David Kling in Cleveland. Named Patricia, she is the granddaughter of Sig B. Kling, Kokomo's "grand old man."

Emil Berliner, American inventor, was responsible for the creation of the telephone and graphophone devices used in the early part of the twentieth century, improving the work of both Edison and Bell. In his later years he worked on the creation of a stabilizer for aeroplanes.

ELKHART

Greetings From
Burrell Lumber & Supply Co.
205 E. Jackson Blvd.
Phone 316
ELKHART, IND.

Happy New Year
Blue's Building Supply Co.
507-509 Sherman
Phone 582
ELKHART, IND.

KOKOMO

Happy New Year
Naphew Trucking Company
Local and Long Distance Hauling in Indiana, Ohio and Illinois
North on State Route 31
Phone 5807 KOKOMO

Rosh Hashonah Greetings
UP-TOWN CAFE
We Specialize In
Steaks, Chops, Sea Foods
Spaghetti, Chop Suey and Delicious Sandwiches
300 N. Main Phone 9036
KOKOMO

Wishing Our Many Jewish Friends and Customers A Happy and Prosperous New Year
O. V. Farmer
LANDSCAPE SERVICE
South of Kokomo Municipal Airport
Phone 9-6392

Best Wishes For A Happy New Year To My Jewish Friends
ROY W. AIKMAN
Certified Public Accountant
Union Bank Building
Phone 5312
KOKOMO

Wishing Our Many Jewish Customers and Friends A Happy New Year
Ross Transit & Coal Co.
1045 S. Park Ave. Phone 4104
KOKOMO

A Happy and Prosperous New Year To Our Many Jewish Friends
Harry Werbe Sheet Metal
219 N. Buckeye Phone 6095
KOKOMO

The Furnas Ice Cream Co.
Wishes Its Many Jewish Friends and Customers A Happy New Year
KOKOMO

Happy New Year
McINTOSH LAUNDRY
Phone 5121
Send Your Loundry to
"MAC'S" LAUNDRY
KOKOMO

A Happy New Year To Our Jewish Friends
McClain Dray Lines
OVERNIGHT TO CHICAGO
Phone 6959
KOKOMO

A Happy New Year To Our Jewish Friends
Down Town Motors,
(Incorporated)
Your Oldsmobile Dealer
215 N. Washington, Phone 4242
The Best In Used Cars
KOKOMO

COMPLIMENTS OF
JOE KORBY
KOKOMO

A Happy New Year
CLEMONS OIL CO.
U. S. Tires and Batteries
Golden Flash Gasoline
206 W. Superior St., Phone 7909
KOKOMO

A Happy New Year To Our Jewish Friends
C. E. Lewis Transfer Co.
MR. and MRS. C. E. LEWIS
Local and Long Distance Hauling
2018 W. Wabash St., Phone 5507
KOKOMO

Best Wishes For A Happy New Year
WM. TURNER CO.
KOKOMO

New Year Greetings From
THE KOKOMO WATER WORKS CO.
F. P. STRADLING, Mgr.

NEW YEAR GREETINGS
SAILORS BROS. CO.
201 West Sycamore Phone 9461
KOKOMO

Best Wishes for a Happy New Year
HOOSIER IRON WORKS
KOKOMO

A Happy and Prosperous New Year

RIEFERS FURNITURE CO.

MAIN, CORNER 9TH Phone 4091
LAFAYETTE, IND.

We Wish the Jewish Community Peace and Happiness in the New Year

LAFAYETTE TRANSIT CO., Inc.

LAFAYETTE, IND.

NEW YEAR GREETINGS

FRANK P. RIEDEL

716 SOUTH 12TH ST. Phone 3355
LAFAYETTE, IND.

NEW YEAR GREETINGS

HIGH POINT OIL CO.

3RD and SOUTH STS. Phone 6855
LAFAYETTE, IND.

May Peace and Prosperity Be Yours in 5701.

HENRY J. KESSENER LUMBER COMPANY

HENRY J. KESSENER, Prop.

Tenth St. from Heath to Robert

GREETINGS AT ROSH HASHONAH

CHAMBERLIN ICE CREAM CO.

FIFTH and ALABAMA Phone 3028
LAFAYETTE, IND.

New Year Greetings To Our Friends

KELLY MOTORS, Inc.

STUDEBAKER

620 COLUMBIA Phone 7206
LAFAYETTE, IND.

HAPPY NEW YEAR

A. E. KEMMER

CONTRACTOR

644 N. Seventh St. Phone 2225
LAFAYETTE, IND.

NEW YEAR GREETINGS

THIEME AND WANGERIN CO.

GENERAL MERCHANDISE

622-26 Main Street Phone 4061
LAFAYETTE, IND.

We Wish Our Jewish Friends A HAPPY NEW YEAR

WESTERN INDIANA GRAVEL CO.

Wallace Building Phone 6926
LAFAYETTE, IND.

Year In Lafayette Jewish Community Listed

LAFAYETTE'S Jewish community is very active, boasting two temples, a B'nai B'rith and Hadassah.

In January, B'nai B'rith elected the following officers:

Louis Segal, president; Harry Kaplan, vice president; Andrew H. Fried, secretary; Jacob Simon, treasurer, and Rabbi Meyer H. Simon, monitor.

The Hadassah chapter retains its officers for two years. Those who were elected last year are:

Mrs. Himan Pearlman, president; Mrs. Louis Winski, vice president; Mrs. Ben Pass, secretary, and Mrs. William Cohen, treasurer.

Miss Rose Goldstine, daughter of Mr. and Mrs. Frank Goldstine of Lafayette, was married August 25 to Leon Glazer, son of Mr. and Mrs. William Glazer of Anderson in the Sons of Abraham Congregation in Lafayette.

Miss Ann Graff of Lafayette was married May 18 to William Dashe of Laporte.

Professor and Mrs. I. Walerstein are the parents of a daughter, Janet Abby, born April 29, in Lafayette.

Among the deaths were Mrs. Matilda Bachman Shook, wife of N. A. Shook, who died October 5.

Leon Abraham, 63, died in Lafayette Oct. 25. He was the father of Mrs. Bert Loeb and was a member of Temple Israel and B'nai B'rith. He also was a member of Scottish Rite and was a thirty-second degree Mason.

Sam Fishelson, brother of Mrs. Louis Winski, died July 12.

The Jewish High Holidays are not related to any historic event. Their appeal is personal and purely religious rather than nationalistic or racial. During these ten days, the minds of the worshippers are more attuned than ever to spiritual considerations. The prayers and the scripture readings prescribed for these days express for each worshipper the noble thoughts which should actuate him in his search for the good life.

The home observance of Kaporoht is a custom which authorities in the earlier editions of the Codes branded as superstitious. Yet the custom persisted because it induced feelings of awe of the Lord as the Judge over our life's deeds. Two days before Yon Kippur, a fowl is set aside as a symbolic sin offering or money is donated to charity in symbolic exchange for a year of happiness and good fortune.

Happy New Year

Anderson & Powell

CONTRACTORS

1604 South St. Phone 7441
LAFAYETTE

New Year Greetings

Tippecanoe Furniture & Upholstering Co.

Dependable Upholstering

1010 Main St. Phone 6333
LAFAYETTE

Happy New Year

Wauthier's Glass Shop

STORE FRONTS

Plate Glass — Auto Glass

1723 E. Main St. Phone 7949
LAFAYETTE

A Happy and Prosperous New Year

Wells-Yeager-Best Co.

Prescription Drug Store

120 N. 3rd St. Phone 3016
LAFAYETTE

New Year Greetings

Home Beauty Shop

1520 E. Main St. Phone 6821

LAFAYETTE

Happy New Year

H. G. "Deac's" Reisner Book Store

325 State, W. L. Phone 2976
LAFAYETTE

Everything for a College Education

Holiday Greetings

Leaman's Welding & Machine Co.

503 N. Fifth St. Phone 5305

LAFAYETTE

Holiday Greetings

The Commerce Press and The Old Book Shop

414 Ferry St. Phone 7411

LAFAYETTE

Happy New Year

HARRY ARNOLD

PAINTING
Interior and Exterior

327 N. 4th St. Phone 6231

LAFAYETTE

New Year Greetings

Henry Poor Lumber Co.

111 S. Ellsworth Phone 3083

LAFAYETTE

Greetings

C. O. MERTZ CO.

PLUMBING and HEATING

906 Main St. Phone 2328

LAFAYETTE

New Year Greetings

Walter Scholer

ARCHITECT

1114 State St. Phone 2626

LAFAYETTE

A Happy and Prosperous New Year

Britt Bros. Fruit Market

12 N. Salisbury Phone 3424

WEST LAFAYETTE

NEW YEAR GREETINGS

AMOS TIN SHOP

7 North 4th St. Phone 4924

LAFAYETTE

Greetings At The New Year

W. C. ANDERSON

Hill Top Tavern

Refreshing Drinks and Good Eats

1604 South St. LAFAYETTE

Stadium Gift Breaks City Precedent

All To Benefit By Loeb Project

MR. AND MRS. BERT LOEB of Lafayette recently broke a precedent in that city.

Most of the large donations have been given either to Purdue University or to the Jewish Welfare Fund, a fact which Mr. and Mrs. Loeb took into consideration when they gave $50,000 to the city of Lafayette to build a recreation center to the memory of Mr. Loeb's father.

Solomon Loeb, in whose memory the center is being erected, was a very lovable person who for seventy years was one of the community's leading business men.

Mr. and Mrs. Loeb were very careful in making the donation to make certain that no extra burden would fall on the taxpayers. The stadium will be self-supporting and freedom is insured from extra taxation.

The announcement made July 2 came as a complete surprise. The contract calls for a reinforced concrete structure of artistic design seating 3,152 persons. It will undoubtedly be Indiana's best public park stadium. Uses are unlimited and include not only day and night baseball, softball and boxing, but concerts, pageants, open air symphonies, horseshows and many other types of public gatherings, including athletic, cultural and educational events of various kinds. It will be known as "Columbian Park Recreation Center."

One special feature will be a built-in public address system of the latest approved type that will keep spectators fully informed whenever announcements are necessary. New and improved dugouts for the baseball players also are to be provided.

The donors also emphasize the fact that the stadium is not being built primarily as a baseball field, but as a general meeting place for the people of Lafayette and vicinity.

Isaac De Fonseca Aboab, chief rabbi of Amsterdam during the middle 1600's, was the first Jewish author in the Americas. He emigrated to Brazil in 1642, and later, due to the war between the Dutch and Portuguese, was forced to return to Amsterdam, where he wrote an account of the war in Hebrew.

New Year Greetings

Dame and Wilson

JEWELERS

633 Main St. Phone 2383

LAFAYETTE

New Year Greetings

Unger's Drug Store

1522 Main St. Phone 2653

LAFAYETTE

New Year Greetings

MAIN TAVERN

210 Main St. Phone 2341

LAFAYETTE

New Year Greetings

Reliable Exterminating Co.

C. O. PARTLOW, Etymologist

1200 Morton St. Phone 4824

LAFAYETTE

New Year Greetings

DEAN E. FAUBER

CONTRACTOR

902 Ferry Phone 5416

LAFAYETTE

A Happy and Prosperous New Year

West Side Blue Print Shop

125 Stadium Ave. Phone 3827

WEST LAFAYETTE

Happy New Year

Furnas Ice Cream Co.

415 North Phone 5076

LAFAYETTE

Greetings To Our Friends

Dr. Pepper Bottling Co.

317 N. 3rd St. Phone 2140

LAFAYETTE

Greetings From

Horner Motor Co.

for Economical Transportation

CHEVROLET

625 Columbia LAFAYETTE

Holiday Greetings

Decker Bros., Inc.

OFFICE EQUIPMENT
Supplies and Systems
Booksellers
ATHLETIC GOODS

518 Main LAFAYETTE

New Year Greetings

BOZY'S White Rose Service

Goodyear Tires and Batteries

111Main St. Phone 2987

LAFAYETTE

A Happy and Prosperous New Year

Clark Floral Co.

527 Main St. Phone 8451

LAFAYETTE

New Year Greetings

Zufall's Bakery

1731 Main St. Phone 2769

LAFAYETTE

Happy New Year

J. S. Edwards

ELECTRICAL CONTRACTOR

706 S. 27th Phone 5457

LAFAYETTE

Best Wishes For A Happy New Year

GULLIONS, Inc.

"SOCIETY BRAND CLOTHES"

316 State Phone 2237

WEST LAFAYETTE

Happy New Year

Quality Cleaners

722 N. 9th St. Phone 7792

Quality Cleaning at Quality Prices

LAFAYETTE

Greetings

John Balkema Tin Shop

104 Main St. Phone 6852

LAFAYETTE

Happy New Year

Lafayette Plating & Enameling Co.

808 Robert St. Phone 4905

LAFAYETTE

Best Wishes For The New Year

Johnson's Carpet & Rug Cleaners

925 Robinson, W. L.
Phone 3862

LAFAYETTE

One Quality Work—The Finest

Holiday Greetings

J. O. Perkins Lumber Co.

901-03 Wabash Ave.
Phone 3427
LAFAYETTE

Greetings To Our Friends

SUNSHINE FARMS

LAFAYETTE

New Year Greetings

George Luck Trucking Co.

TRUCKING—COAL

429 Wabash Ave.
Phone 5771
LAFAYETTE

Sincere New Year Wishes

Wabash Valley Corp.

FINE BEERS AND ALES

1128 Main Phone 3440
LAFAYETE

New Year Greetings

AUTO BODY SHOP

107 S. 2nd St. Phone 2998

LAFAYETE

New Year Greetings

Cull Goddard & Son

517 S. 21st St. Phone 7762

LAFAYETTE

A Happy and Prosperous New Year

AVALON HOTEL

S. 9th St. Road Phone 6086

LAFAYETTE

Seventeen Die In South Bend During 5700

5 Business Men, Couple Succumb

THE South Bend Jewish community lost seventeen members by death during the year just closed. Of that number five were prominent business men and two were husband and wife. The business men who passed on were Mandel Mayers, 64, owner of the Mayers Mercantile Company, who died on Oct. 2, 1939; Nathan Cossman, 45, owner of the South Bend Auto Parts Company, whose death occurred Oct. 10; Sam Barkan, 30, manager of the Kaybee Clothing Store, who died Nov. 14; Harry Engel, 47, associate owner of the Engel Drug Store, prominent in

(Continued on page 36)

CURACAO TRANSFORMED

(Continued from page 24)

thropists of the colony.

Shortly before the first World War, Curacao's commercial status was endangered. Other parts of the world had become more important to the imperial nations. But fortune again smiled on the island. After the discovery of oil in Venezuela, refineries were built on the outskirts of Willemstad by the Royal Dutch Shell Company.

* * *

THE original Royal Shell Company had been owned by Marcus Samuel, an English Jew, who was later Lord Mayor of London, and first Viscount Bearsted. The name of the company had been derived from Samuel's first enterprise, the importation of precious shells. In his honor the tankers of the oil fleet that plys between enezuela and Curacao have each been named after one of these shells so dear to the heart of the English "milord."

At the outbreak of the present war, a number of German boats were caught in the harbor. Fear that members of their crews might attempt to set the refineries afire forced the administrators of the island to order the German boats to anchor in St. Anne's Bay.

Had Germany taken over Curacao with the conquest of Holland, one of the most interesting Jewish communities in the world, and certainly the most interesting in our hemisphere, would have been endangered. With the announcement of the "Act of Havana," Curacao may now depend on American assistance and will remain, as it has been all these years, the hospitable refuge of a group of Spanish Jews.

Arthur Major, 19, Is Appointed To Annapolis

Was Former Purdue Soph

SOUTH BEND, Ind.—He may never be president of the United States, but one young member of the South Bend Jewish community may some day wear the trim uniform of a top-ranking officer in the United States Navy. At least, such are the dreams of 19-year-old Arthur Major, a son of William Major, local grocer, who on last June 17 was awarded appointment to the United States Naval Academy at Annapolis, Md.

Young Major at the time of his appointment was a second year student at Purdue University, West Lafayette, where he was studying engineering. He was top sergeant in the Reserve Officers' Training Corps there, and, as his father said, "he had read every book in the library concerning Annapolis." The appointment was made by Congressman Robert A. Grant of South Bend.

Nathan Marcus Adler, chief rabbi of England from 1845 to 1890, was the founder of the world-famous Jews' College in 1855. From the portals of this school came many of the early American rabbis.

The earliest Jewish agricultural project was in Ulster county, New York, in 1837 and was called Sholem. It lasted only ten years.

HAPPY NEW YEAR

INDIANAPOLIS DAIRY PRODUCERS' COUNCIL

May the New Yaer Bring Peace and Happiness to All

PEOPLE'S LIFE INSURANCE CO.

"THE FRIENDLY COMPANY"

FRANKFORT

May 5701 Be a Year Filled with Happiness for All

PHILLIPS PETROLEUM CO.

Best Wishes for a Happy and Prosperous New Year

ACME OXY-ACETYLENE CO., Inc.

3209 Madison Ave. DR. 6005

May the New Year Bring Peace and Happiness to All

CENTRAL SUPPLY CO.

210 S. Capitol Ave. RI. 2383

FURNAS ICE CREAM

Wishes All Its Friends and Patrons and All the Jewish People a Year of Health and Happiness

Fort Wayne, Lafayette, Muncie, Indianapolis, Kokomo, Columbus, Shelbyville, South Bend, Crawfordsville

Home Grown Group Is South Bend's Answer To Bias

A HOME GROWN organization is providing the answer for South Bend's problem of misunderstanding between groups.

The organization is known as the Inter-Faith Amity Committee and is a spontaneous outgrowth of a desire on the part of the local Council of Church Women to create locally a firm foundation for friendship between Jew and non-Jew, Protestant and Roman Catholic, negro and white. It is the first organization of its kind in this area and was born in the mind of Mrs. James Z. Nebbergall, then president of the council. Mrs. Albert M. Shulman was among its original sponsors and the group has no affiliation with any other group either local, state or national.

The group was organized early in the year 1939 and held study meetings each month and conducted two public meetings, both of which were attended largely and created considerable interest. The committee is composed of five women from the Jewish community, five from the city's Roman Catholic parishes and five from Protestant groups. Mrs. Shulman, wife of the rabbi of Temple Beth El and an active leader in the city's inter-faith movements, is among its leaders. Mrs. Clem K. Kuehne is president.

The program last year featured a study of a survey made by Mrs. John A. Barnett of this city of anti-Semitic propaganda and a study of the problems of minority groups, including both the Jew and the negro.

Two public meetings presented discussions of varied problems in human relations. The first was addressed by Rabbi Albert G. Minda of Minneapolis, Minn., on "Things We Have in Common," a presentation of the differences and similarities of the Jew and the Gentile. The second was addressed by Rabbi Shulman of Temple Beth El, Rev. Francis Cavanaugh, C. S. C., of the University of Notre Dame, and Rev. Charles Tupper Baillie, D. D., pastor of the First Presbyterian Church and widely known as an advocate of unity and friendship among the religious sects.

Mrs. Shulman has described the committee's first year as a highly successful one and declared that the group plans to "go on to deeper, even more constructive studies of the problems which keep the peoples of the world apart."

New Year Greetings

Twyckenham Land & Investment Co.
2913 Miami Phone 3-6709
SOUTH BEND

New Year Greetings

Becker Roofing & Insulating Co.
732 W. Western Ave.
Phone 3-5544
SOUTH BEND

New Year Greetings

Washington Shoe Repair Co.
116 W. Washington
Phone 4-9561
SOUTH BEND

New Year Greetings

Beyer's Flower Shop
111 W. Wayne Phone 4-2700
SOUTH BEND

New Year Greetings

City Neon Sign Co.
1823 Leer Phone 3-6084
SOUTH BEND

New Year Greetings

Snyder's Service Station
ROSELAND
151 Dixie Highway South
Phone 3-0305
SOUTH BEND

Best Wishes at New Year

RELIABLE DAIRY, Inc.
● We carry a complete line of Dairy products but specialize in Sweet Butter and Sour Cream.
Phone 3-9358 909 E. Broadway
SOUTH BEND

A Happy and Prosperous New Year

ADMIRAL FURNITURE CO.
"Definite Savings in Home Furnishings"
Four (4) Miles North of South Bend on Niles Highway
Phone 3-2423
SOUTH BEND, IND.

NEW YEAR GREETINGS

COUSSENS SLAUGHTER HOUSE
WHOLESALE MEATS
Grape Road Phone 4-8083
SOUTH BEND, IND.

TAILOR CLOTHIER
A Happy and Prosperous New Year

RENFRANZ RASMUSSEN, Inc.
"THE SMARTEST CLOTHES IN TOWN"
106-108 South Main St. Phone 3-2539
SOUTH BEND, IND.
HATTER HABERDASHER

Wishing You
A Happy and Prosperous New Year

BEN MEDOW, Inc.
DODGE, PLYMOUTH DIRECT DEALERS
222 N. Lafayette Blvd.
Phone 3-3154 SOUTH BEND, IND.

Best Wishes For A Happy New Year

GROVE CONTRACTING AND ROOFING CO.
518 W. WESTERN AVE. Phone 4-5597
SOUTH BEND, IND.

A Happy and Prosperous New Year

SOLLITT CONSTRUCTION CO., Inc.
518 E. SAMPLE
Phone 3-3113 SOUTH BEND, IND.

NEW YEAR GREETINGS

STOUT DISTRIBUTING CO.
WHOLESALE LIQUORS
401 S. Notre Dame Ave. Phone 3-7744
SOUTH BEND, IND.

A Happy and Prosperous New Year

ASPHALT PRODUCTS CORP.
3113 LINCOLN WAY WEST
Phone 4-3215
SOUTH BEND, IND.

We Wish You a Joyous New Year

RADIO EQUIPMENT CO.
738 South Michigan Phone 3-7134
SOUTH BEND, IND.

MIRRORS
Buy Direct From a Manufacturer
French Plate Mirrors of All Kinds
Wholesale and Retail
MIRRORS RE-SILVERED
Mirrors in All Colors
Have your Old Mirrors made modern.
Country's best Metal and Glass Picture Frames.
NOVELTY GLASS WORKS
Phone 3-8588 1410 S. MICHIGAN ST. South Bend

NEW YEAR GREETINGS
Joint Board of Amalgamated Clothing Workers of America
SOUTH BEND

A Happy and Prosperous New Year
CHARLES E. BULLARD CO., Inc.
REAL ESTATE AND ALL ITS BRANCHES
Loan Correspondent for the Metropolitan Life Insurance Co.
214 Sherland Bldg. Phone 4-2131
SOUTH BEND

NEW YEAR GREETINGS
PERKINS TRUCKING CO.
INSURED AND BONA FIDE OPERATOR
2602 S. Main Phone 3-4734
SOUTH BEND

A HAPPY NEW YEAR
SMOKE'S CIGAR SHOP & TAVERN
DINE AND DANCE
Phone 3-0518 436 Chapin
SOUTH BEND

Greetings From
Gill Refrigeration Service Co.
Commercial and Domestic Sales and Service
109 E. Monroe Phone 4-4250
SOUTH BEND

New Year Greetings
HUNT'S NURSERY
Complete line of Nursery Stock
"Endless Variety to Beautify Your Home."
No. Filbert Rd., just off Rte. 20
Phone 5-2016
MISHAWAKA

New Year Greetings
BENTON'S
Women's and Misses Wearing Apparel
125 S. MICHIGAN
Phone 4-3174
SOUTH BEND

New Year Greetings
CITY AWNING CO.
TRAHMS PRODUCTS
1422½ Mishawaka Ave.
Phone 3-5010
SOUTH BEND

New Year Greetings
BOB'S BAKERY
We specialize in Whipped Cream Cakes, Ol fashion Flavor Ice Cream
Phone 3-3931
710 L. W. W.
SOUTH BEND, IND.

New Year Greetings
Edgewater Cut Rate
746 L. W. E.
Phone 3-0357
SOUTH BEND

New Year Greetings
NIFTY CLEANERS
439 Cushing
Phone 3-0112
SOUTH BEND

Adolph Hitler's Gift

(Continued from Page 23.)

a bit of previous publicity. Has since played in five pictures. "Aryan," beloved by his people, he could have enjoyed carte blanche in Germany. But the Nazis wouldn't permit Elsa, his wife, to act with him because she is Jewish. She has been his leading lady in life and on the stage since 1904—and he has never appeared without her. He chose to leave. At 72 he begins a new career in a strange language.

Elsa Schiff Basserman was a star of her own right for more than thirty years. At the age of 17 she was the toast of Munich for her immortal role of Portia. She will be seen in "Flotsam," and with Albert she has a part in "Escape."

They both exclaim over America—accept this haven in joy and gratitude. Their most amusing experience is being unknown. "We walk on the street," she says, "no one stares. I do not worry about my appearance. No one points, 'The Bassermans!' It is wonderful!"

Felix Bressart—buffoon par excellence! Hollywood quickly beat a path to this maker of laugh-traps. Even Hitler once acknowledged the best picture he ever saw was one of Bressart's. He was an instant hit in "Ninotchka"—is now so busy he "bicycles" from set to set, playing in two or three movies at one time.

Alexander Granach, his Falstaffian sidekick in the same film, was a renowned Shakespearean actor, doing Macbeth, Shylock, etc. He's a pudgy, happy-go-lucky fellow—undismayed at being a refugee because "I've been one ever since I was 12." Lives by Goethe's philosophy, "Things that do not kill me make me stronger." Speaks Ukrainian, German, Polish, Jewish, Russian and English. Five times he has had to start over again—with a new language. Hopes English completes his linguistic education.

He is bubbling with enthusiasm for all things American—is entranced with the democratic spirit at the studios. "Garbo talks to the grip man, the director to the electrician—all call each other by their first names!" Is still more amazed at the quiet efficiency on the set—no shouting or ordering about—yet things get done in minutes instead of hours. His next role will be that of a Polish peasant in "Flotsam."

* * *

WE HAVE garnered the best of singing comedians—Kurt Bois, called the "Eddie Cantor of Berlin." Has done numerous pictures here. Latest, "Lady in Question," rated bells from the critics.

Hungarian Szoke Szakall, now euphonized to S. Z. Sakall, was a comedian of the front rank. Wrote and acted in Budapest until coaxed to Vienna, where he performed without understanding one word of the German he spoke. After learning the language, he appeared in more than one hundred films in Vienna and Berlin—best known to us was "Two Hearts in Waltz Time." As the confused producer in "It's a Date," he again understood not a line of his part. Now his English is so good, he has to exaggerate his accent for "Spring Parade."

And on the roster of toppers, one cannot omit Siegfried Arno, one of Deutschland's most popular comics. Was seen here in "Star Maker."

Among the outstanding character actors we harvested Ernst Deutsch, Ludwig Stoessel and Lio-

GREETINGS
City Ice Service, Inc.
525 N. Niles Ave.
Phone 3-9303
SOUTH BEND

New Year Greetings
Modern Cleaners & Laundry Co.
1330 S. Michigan
Phone 3-8585
SOUTH BEND

New Year Greetings
Tucker Freight Lines, Inc.
850 Fellows St.
Phone 4-2134
SOUTH BEND

New Year Greetings
Nafe's Texaco Service Station
3001 Mishawaka Ave.
Phone 3-0484
SOUTH BEND

New Year Greetings
Mrs. P. L. Huff Rental and Real Estate Co.
FIRE INSURANCE
210 Odd Fellow Bldg.
Phone 4-1760
SOUTH BEND

New Year Greetings

Johnson Refrigerator Service

Moss Rd. Phone 3-6254
SOUTH BEND

New Year Greetings

Bennett's Service Station

727 E. Jefferson Blvd.
Phone 3-0672
SOUTH BEND

New Year Greetings

Dr. Myrtle A. Boles

Podiatrist - Chiropodist
607 City National Bank Bldg.
Phone 4-7751
SOUTH BEND

New Year Greetings

Smith's Cafeteria

SOUTH BEND'S MOST POPULAR EATING PLACE
Jefferson and Michigan St.
Phone 3-4981
SOUTH BEND

New Year Greetings

HAT LAND

111 S. Michigan Phone 3-0002
SOUTH BEND

New Year Greetings

Swank Dry Cleaners

1101 King St. Phone 4-2111
SOUTH BEND

New Year Greetings

Nelson's Gulf Super Service Station

LaSalle and Williams St.
Phone 3-0617
SOUTH BEND

New Year Greetings

STYLE SHOP

112 N. Main Phone 4-1831
SOUTH BEND

New Year Greetings

Schuell Nursery Co.

"Beautify Your Home With a Permanent EVERGREEN PLANTING
Portage Rd. Phone 4-2070
SOUTH BEND

nel Royce—all have contributed importantly to our movies. There is also Walter O. Stahl, tall, handsome, white-haired chap with a very British English—and a monocle. Came from Hamburg where he was noted as an actor and as a director of municipal theaters. Has appeared in five American films—currently is in "Man From Fleet Street" with Robinson and Basserman. Has a delightful sense of humor—says "he was born in the same time as Beethoven, and although he is not so musical, he hears better."

* * *

FROM Hamburg, where she was born, to Vienna to Hollywood, Luise Rainer soared to stardom. Quickly carved a niche for herself and a couple of smaller ones for her two Academy Awards in Movietown.

Dolly Haas, Rainer's classmate, was famous as a "gamin"—often took boys' parts. Got side-tracked somehow in Hollywood — had a long-term contract, but never flashed on celluloid. Petite vivacious Franciska Gaal was a Berlin cinema star from the Viennese stage, has appeared here in "Buccaneer," "Paris Honeymoon" and others.

The two greatest names in all European light opera were Alpar and Massary. Due to Aryanitis, we have gained Gitta Alpar, who was divorced because of her Mosaic heritage by the now not-so-famous actor, Froelich. With her beautiful voice she is a prize for Broadway or Hollywood.

We also have Germany's most distinguished "mother" actress—Ilka Gruning. And the premier player of Jewish women characters, Gizele Werbezirk.

Not only does the hegira deplete Europe of Jewish genius, but of "Ayran" as well. Some of the writers who sought refuge here are Thomas Mann, Erika Mann, Maurice Maeterlinck, Conrad Haydn; Actors: Conrad Veidt, Maurice Chevalier, Ellen Schwanneke, a very popular ingenue, now remembered as the girl who said "No" to a Hitler invitation. Duvivier and Rene Clair, greatest of French directors, have just arrived.

Thus, while other European countries shipped lifeless yellow metal to America, Hitler, unwittingly, sent us living creative treasure—seed that will enrich American culture (not with a "K"), science and art for generations to come.

Strange, the blitzkrieg turns out to be a blitzlieg, and the barker from Berlin a benefactor.

Heil, Hollywood.

New Year Greetings

Dr. J. A. Densmore

DENTIST
230½ S. Michigan
Phone 4-8921
SOUTH BEND

New Year Greetings

Teeter Sales and Service Agency

GMC and REO TRUCKS
744 S. Main Phone 3-9113
SOUTH BEND

A Happy New Year

Progressive Bakery

419½ S. Michigan
Phone 3-5720
SOUTH BEND

New Year Greetings

Palace Garage

Pontiac Sales and Service
1509 W. Western Ave.
Phone 3-0857
SOUTH BEND

Holiday Greetings

Mishawaka Farmer's Dairy Co.

ALL DAIRY PRODUCTS
724 S. Main Phone 5-2141
SOUTH BEND

New Year Greetings

Ries Furniture Co.

LAFAYETTE at MONROE SOUTH BEND
432 S. Lafayette Blvd.
SOUTH BEND

New Year Greetings

Circle Beauty Shop

"Everything in Beauty Culture with Quality work Guaranteed."
428 N. Michigan
Phone 3-0105
SOUTH BEND

Holiday Greetings

Paris Cleaners and Dyers

532 N. Niles Ave.
Phone 3-3197
SOUTH BEND

New Year Greetings

Barnes Electric Co.

2001 Leer Street
Phone 4-8722
SOUTH BEND

New Year Greetings

RUSTY'S GRILL

134 W. Washington
Phone 3-0941
SOUTH BEND

New Year Greetings

Auto Radio Sales and Service

613 S. Michigan Phone 3-8800
SOUTH BEND

New Year Greetings

RIDGE CO.

DISTRIBUTORS
Automotive Parts & Equipment
Crosley Products—
ABC Washers
126 S. Lafayette Blvd.
Phone 4-3143
SOUTH BEND

New Year Greetings

Raab Bros. Printing Co.

1007 W. Mishawaka Ave.
Phone 5-2355
SOUTH BEND

New Year Greetings

Harry's Flower Shop

407 S. Michigan
Phone 3-0371
SOUTH BEND

New Year Greetings

St. Joseph Locator

Real Estate, Rentals, Exchanges
City - Suburban - Farm
Business Locations a Specialty
1513 Fellows
Phone 3-9596
SOUTH BEND

New Year Greetings

James Kapy Co. SIGNS

Everything in Neon and Painted Displays
1026 E. Indiana Ave
Phone 3-3754
SOUTH BEND

New Year Greetings

Joseph L. Bauman

LANDSCAPE ARCHITECT
South Michigan Road
Phone 3-4531
SOUTH BEND

New Year Greetings

Krekelas A-1 Shoe Repair Co.

118 W. Washington Ave.
hone 3-0453
SOUTH BEND

Greetings To Our Friends

Blue Ribbon Pie Co.

SOUTH BEND

New Year Greetings

L. W. East Liquor Store

1738 L. W. E. Phone 0831

SOUTH BEND

New Year Greetings

Feferman Motor Sales

602 South Michigan
Phone 3-8236
SOUTH BEND

New Year Greetings

Cooperative Auto Parts Sales

1801 S. Main Phone 3-8535

SOUTH BEND

New Year Greetings

Fennell's Style Studio

Expert Gown Designing and Dressmaking
308 PLATT BLDG.
Phone 4-3922
SOUTH BEND

New Year Greetings

OHIO OIL CO.

1530 W. Washington Ave.

Phone 4-9271

SOUTH BEND

GREETINGS

Zick Price & Co.

ACCOUNTANTS AND AUDITORS

SOUTH BEND

COMPLIMENTS

Uptown Paint and Wall Paper Store

803 S. Michigan St.

Phone 3-9459
SOUTH BEND

Complete Service
Addressing, Multigraphing, Mimeographing
ALL KINDS OF DIRECT MAIL SERVICE

A-1 Advertising Service

330 S. Main St. Phone 3-6551
SOUTH BEND

New Year Greetings

Hack's Service Station

122 W. Broadway
Phone 3-0315
SOUTH BEND

New Year Greetings

Commodore Billiard Parlor

122 N. Michigan St.
Phone 3-0094

SOUTH BEND

A Happy New Year

Mutual Supply Co.

Beauty Shop Supply House of Northern Indiana
3302 Mishawaka Ave.
Phone 3-4452
SOUTH BEND

New Year Greetings

U-Need Candy Co.

1231 W. Washington Ave.
Phone 4-3700

SOUTH BEND

New Year Greetings

Robert W. Greening

PAINTING & DECORATING
Phone 3-6505
SOUTH BEND

New Year Greetings

VIC'S GARAGE

24-HOUR TOWING
2414 W. Western Ave.
Phone 3-9588
SOUTH BEND

New Year Greetings

Florence Goewey Beauty Salon

309 City National Bank Bldg.
Phone 4-8558
SOUTH BEND

New Year Greetings

Florence Jones Beauty Shop

2318 S. Michigan
Phone 3-8107

SOUTH BEND

New Year Greetings

Nabitch Cigar Store

412 S. Michigan St.

Phone 3-0635
SOUTH BEND

Menorah Club Of South Bend Unique In State

Is Lone Jewish Little Theater Group

THE Menorah Players, an organization of the younger group of South Bend's Jewish community, is the only group of its kind in the state. Organized in the fall of 1939, its primary purpose is to cultivate interest in the theater.

Officers of the organization for this year are: Dr. Morris Lemontree, president; Mrs. Will Welber, vice president; Tessie Dunn, secretary; and Dr. Herbert Schiller, treasurer.

All sixty-five members are talented in one way or another. Some are interested in acting alone. Others prefer make-up, production, direction and all the parts that belong to the stage. Dr. I. M. Sandock is the author of the group. He is well known throughout the state, having written such plays as "The Shidach" and "The Trouble-Shooter."

A store recently rented by the Menorah Players has been converted into a Little Theater. It has been redecorated by the members and is fully equipped with a stage and all necessary lighting facilities.

For public consumption last year the group presented "The Minick" by Edna Ferber, and three one-act plays. They were "The Same Old Thing," "The Next War" and "Money."

"Money" was repeated for the first annual drama festival given in South Bend. A number of workshop plays were also produced.

SEVENTEEN DIE

(Continued from page 32)

club and fraternal circles and a member of the American Legion, who died Nov. 16, and Charles Propp, 57, manager and buyer for the Star Store, whose death occurred June 10.

Mrs. Florence Shagaloff died on Jan. 1, and on May 27 her husband, Israel Shagaloff, 67, followed her in death. They had resided in South Bend thirty-seven years.

Other deaths occurring in the year were: Nathan Kossman, 45, Oct. 10; Libby Lipsitz, 81, Oct. 16; Nathan Shapiro, 64, Oct. 26; Shubshah Tenofsky, 84, Oct. 29; Sam Schwartz, 70, a resident of South Bend for twenty years, Dec. 20; David Nevel, 67, resident for twenty-seven years, Feb. 2; Max Brownstein, 60, Feb. 18; Abraham Singer, 83, resident for eighteen years, April 28; Rebecca Kaplan, 67, June 7; Maurice Fishman, 28, June 16, and Moras Hyken, Aug. 3.

New Year Greetings

Hoffman & Beulter COAL

2018 W. Washington
Phone 4-5891
SOUTH BEND

New Year Greetings

South Bend Monument Works

Monuments made for reasonable prices with the best service.
2255 Portage Ave.
Phone 4-8821
SOUTH BEND

New Year Greetings

Ralph C. Osborne

REALTOR

311 Pythian Bldg.
Phone 3-3141
SOUTH BEND

New Year Greetings

Harry Nicodemus

PLUMBING and HEATING

1225 Fellows
Phone 3-8633
SOUTH BEND

New Year Greetings

Jimmies Market

128 E. Jefferson Blvd.

Phone 3-9326

SOUTH BEND

Compliments of

ELLSWORTH'S

Greetings To Our Friends

Makielski Art Shop

PICTURE FRAMING

117 N. Main St. Phone 3-2409
SOUTH BEND

A Happy and Prosperous New Year

Florida Beauty Salon

105 W. Jefferson Blvd.
Phone 4-3131
SOUTH BEND

New Year Greetings

Frank's Turkish Bath

806 S Main Phone 3-2020

SOUTH BEND

Marion Community Small, But Boasts Many Prominent Men

CONSIDERING its small size, the Marion Jewish Community boasts of several prominent men in state and civic activities.

Installed the first of January, the officers of the B'nai B'rith are: Jack Dennis, president; E. C. Fink, vice president; Dan Resnick, secretary; Dr. S. Weinberg, financial secretary; Joseph Steiffler, treasurer, and Jason Klain, monitor.

Outstanding about the lodge is the 100 per cent membership in Marion. In addition the lodge draws members from the surrounding small towns. Leading members are Gil Roskin, who is on the state board of directors and a member of the Hillel Foundation advisory board, and Reuben Berman, who has been active in state and city affairs for a number of years. He was a district deputy for B'nai B'rith in 1938 and was president of the local lodge in 1931. In Marion, he has been assistant prosecutor for six years and is on the board of directors of the Junior Chamber of Commerce. Both of these men were delegates to the B'nai B'rith convention in Toledo this year. Sam Fleck was also a delegate. Mr. Berman, at the present time, holds the office of first vice president of the state organization, which automatically puts him in line for the presidency next year.

There are two refugee families in the city. During the Welfare Fund drive this year $3,000 was raised.

The Post has been asked to announce that the Marion B'nai B'rith has organized a bowling team and challenges any other teams in the state. To arrange for games, write to Jack Dennis.

Officers for the coming year for the Sisterhood are: Mrs. Joseph Steiffler, president; Mrs. Joseph Kuppen, vice president; Mrs. Milton Maidenberg, secretary, and Mrs. Ben Senn, treasurer.

During the past year the women devoted a large portion of their meetings to sewing for the American Red Cross. They also raised $360 to care for two children for Youth Aliyah.

For the Youth Group, which is affiliated with the Indiana Union of Jewish Youth, the officers are: Charles Siegal, president; Julian Savesky, vice president; Annette Abel, secretary, and Nanette Zimmerman, treasurer.

Two state dinner meetings were

Best New Year Wishes
C. F. STOKES
DE SOTO and PLYMOUTH SALES and SERVICE
221 W. Second St. 1081
MARION

Holiday Greetings
Ellis Realty Co.
Real Estate and Insurance To Suit Your Needs
405-6 Glass Block 1727
MARION

Sincerest New Year Greetings
Mary's Beauty Shop
Mrs. Mary Koerner, Prop.
507 Marion National Bank Bldg.
Phone 183
MARION

Best Wishes for
Miller's Supper Club
515 S. Adams
Phone 6085
MARION

New Year Greetings
SWEETIE SHOP
2145 Washington 2710
LYRIC NUT SHOP
116 W. 4th St.
MARION
Home Made Candies, Mixed Nuts and Ice Cream

Best Wishes for A Happy New Year
SENATE TAVERN
216 E. 4th St. 6014
MARION

New Year Greetings
ACME SHEET METAL WORKS
E. BAUMBAUGH
FRED RENN
112 W. 6th St.
2960
MARION

Best Wishes for A Happy New Year
Bell Fibre Products Corp.
32nd and Boots Phone 1542
MARION

New Year Greetings
YELLOW CAB CO.
McENTIRE & SON
Local - Long Distance Hauling
Call 2526
220 E. 4th St. Phone 414
MARION

Best Wishes for A Happy New Year
Universal Electric Co., Inc.
MARION'S MOST MODERN REPAIR SHOP
111 W. 1st St.
Motors - V-Belts - Bearings
Repair Parts
Phone 965-W
MARION

New Year Greetings
Spencer Salvage Service
15th and Western Ave.
Phone 3552-1
MARION

Happy New Year to All
CANTON GLASS CO.
Spencer Avenue
Phone 2008
MARION

We Wish All Our Jewish Friends and Customers A Happy and Prosperous New Year
THE STANDARD SERVICE STATIONS of Marion, Ind.
R. S. PRICE, 109 N. Washington, Phone 6019
O. L. THOMAS, 901 S. Washington, Phone 3915
W. H. BOXELL, Third and Nebraska, Phone 3913
R. L. COMER, 6th and Adams, Phone 171 (Next Door to Chronicle)

Best Wishes for a Happy, Prosperous New Year
OSBORN PAPER COMPANY
1119 S. Washington MARION

May to Year to Come Bring Everyone Health, Happiness and Prosperity
LONG'S CLEANERS & LAUNDRY
319 S. Boots — 405 Henderson — Corner 5th and Adams
112 S. Washington
Phone 1915 MARION

New Year Greetings
LINDLEY BOX & PAPER CO.
1747 W. Second St. Phone, 1655
MARION

New Year Greetings
THE JOHN KELLEY CO.
FURNITURE SINCE 1895
MARION — ANDERSON — MUNCIE

New Year Greetings

McClain Coal Co.
JONESBORO PK.
Phone 540
MARION

New Year Greetings

Liniger Co., Inc.
FURNACES
105 S. Wash. Phone 97
MARION

New Year Greetings

Heber Davis
ABSTRACTOR
312 Iroquois Bldg. Phone 880
MARION

New Year Greetings to Our Many Jewish Friends and Customers

Holland Furnace Co.
938 S. Wash. Phone 1644
MARION

A Happy New Year

Otis Heck Co.
ACCOUNTANT
415 Glass Blk. Phone 2599
MARION

Best Wishes for A Happy New Year

Marion Ready-Mix Concrete Co.
3250 S. Selby Phone 3307
MARION

Wishing You a Prosperous, Happy and Healthy New Year

EARL MICKEL
MASSEUR
Steam Baths - Swedish Massage
416 Glass Blk.
Phone 3305
MARION

May All My Jewish Friends and Customers Have a Joyous New Year

Otis Dewey Smith
CONTRACTOR
202 W. 20th Phone 2699
MARION

New Year Greetings

H. E. SELLERS
Underwriters and Brokers, Inc.
McCleery Bldg. 500
MARION

Best Wishes for A Happy New Year

Dicken's Refrigeration
519 N. Washington 2708
MARION

May You All Have a Happy and Prosperous New Year

Jack Saunders Beverage Co.
1311 Spencer Ave. 3116
MARION

New Year Greetings

Couts Typewriter & Adding Machine Agency
326 S. Boots St. 2211
MARION

A Happy New Year

Frazee Abstract Office
401 Marion National Bank Bldg.
Phone 910
MARION

A Happy New Year

Indiana Chocolate & Nut Shop
421 S. Adams St. Phone, 15
Indiana Theater Building
MARION

New Year Greetings

Hendey Paper & Paint Co.
508 S. Washington Phone, 146
MARION

New Year Greetings

UPTOWN GARDENS
Marion's Largest Recreational Center
DEMAREE C. JONES, Prop.
219 S. Adams 6050
MARION

New Year Greetings to All My Jewish Friends and Customers

South Marion Furniture Store
3108 S. Washington 962-W
MARION

New Year Greetings

South Marion Builders' Supply
3301 S. Washington 970
MARION

held at the Spencer Hotel during the year, at which the Marion chapter was host. At one, a Jewish March of Time was given, and at the other, the Kohn girls from Kokomo gave a musicale. After both meetings, a dance was held. The group also held a Muncie night at the Temple, with the Muncie group as guests.

The group sponsors a Boy Scout Troop. They also entered a softball team in the Church League, finishing in second place.

Marion had large delegations to both the winter and summer conclaves of the state organization. They acted as co-chairmen with Indianapolis for the summer conclave. The group is fast becoming famous for its annual New Year's Eve dance that attracts people from all over the state.

Members who are prominent are Dan Resnick, who is on several state committees, and Frank Maidenberg, who is state treasurer.

One of the members of the younger group is Henry Fleck. Henry received his degree of Bachelor of Laws from Indiana University in 1938, and his diploma was marked "with distinction." He was also named to the Order of Coif in the same year. This order is the Phi Beta Kappa of the Law School, and election to it is considered a signal honor. Mr. Fleck has just returned from Washington, where he was an attorney for the United States Housing Commission. He now has a law office in Marion. While in school, Henry was treasurer for Sigma Alpha Mu, and was on the com-

(Concluded on Page 39.)

New Year Greetings

Richmond Motor Freight
329 N. 7th St. Phone 2141
RICHMOND

RICHMOND

Greetings

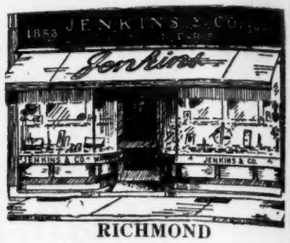

RICHMOND

Happy New Year

Richmond Gravel & Ready-Mixed Concrete Co.
730 S. 5th St. Phone 4983

New Year Greetings

BERTSCH BROS.
Manufacturers of
Building Blocks and Drain Tile
½-mile west of N. W. 5 & L
Phones 3250—3363
RICHMOND

Holiday Greetings

Luken's Drug Store
626 Main Street
RICHMOND

Greetings At the Holiday Season

Little Miss Richmond Shop
INFANTS' AND CHILDREN'S APPAREL
820 Main St. Richmond

New Year Greetings

THE RED WING CO.
ICE CREAM
RICHMOND

New Year Greetings from

SECOND NATIONAL BANK
RICHMOND

Holiday Greetings

WILLOUGHBY CHEVROLET CO., Inc.
RICHMOND

THE RICHMOND MILK PRODUCERS AND DISTRIBUTORS
WISH YOU A HAPPY NEW YEAR

HOW many times have you heard the charge that our young Jewish couples are turning away from Judaism and the practices which identify the Jewish way of life.

Not only have you heard this charge many times, but having heard it from so many Jewish leaders you have come to believe it yourself.

Post Survey Shows 61% of Couples Keep Kosher Homes

By MICHAEL SOLOMON

In an attempt to check the basis for this common assumption, The Jewish Post conducted a confidential survey among the local Jewish couples married in the years 1937, 1938 and 1939 to determine how many of these couples maintain a Kosher home.

The survey showed that 61 per cent of these couples keep a Kosher home today.

This total exceeds the most liberal estimate of any Jewish leaders, and still allows a margin for error that creeps into any statistical table.

In order to set the table so to speak for its survey, The Post first decided on two questions which it felt would satisfy the general queston: "Do you keep a kosher home?" Realizing that there are many standards of kashruth, and that by the strictest standards only one, that person who keeps the strictest home, would qualify, The Post decided to ascertain the following two conditions: First, do you buy kosher meat, and second; do you serve butter and meat at the same table?

For the purpose of this survey, the correct answers to these questions pretty nearly determine whether or not a family keeps a kosher home. The second question was asked because many homes buy kosher meats for various personal reasons, but beyond that make no further effort to observe Jewish ritual specifications.

Naturally there will be many who object that the questions are not definitive enough, but it must be conceded that they serve the required purpose.

Also the question of honesty comes up. Are these couples, when being questioned, telling the truth. Do they answer "yes" to the first question, when they buy some meats from the corner meat market, and then do they go on and answer "no" to the second question just to follow through after the first indiscretion. Of course The Post cannot vouch for the honesty of the answers, but the questions and the interview were conducted in such a manner as to elicit truthful replies.

Of the remaining thirty-nine per cent, 29 per cent do not serve kosher meat, while ten per cent of those that do serve kosher meat, serve butter at the same meal. These were eliminated and placed in the category of non-kosher homes.

The table of results is:

Serve kosher meat	**32**	**61%**
Do not serve kosher meat	**15**	**29%**
Serve butter with meat	**5**	**10%**
Total	**52**	**100%**

Although The Post did not inquire into the reason why people do or do not keep kosher, there were many volunteered replies. In one case one of the young wives when asked the first question replied that she didn't know how to

(Concluded on page 43)

MARION COMMUNITY

(Continued from page 38)

mittee for student affairs for the B'nai B'rith. He was instrumental in having a Hillel Foundation placed at the university.

Among the new arrivals was a daughter, Marilyn Carol, born to Dr. and Mrs. Max Ganz on Feb. 4.

Mr. and Mrs. Jason Klain are the parents of a son, Stephen Allen, born April 29.

Gail Sandra, daughter of Mr. and Mrs. Jack Dennis, was born May 28.

Dr. and Mrs. Sam Weinberg are the parents of a daughter, Phyllis Gay, born May 29.

Robert Stuart, son of Mr. and Mrs. Julian Savesky, was born June 21.

JASPER

New Year Greetings

JASPER VENEER MILLS

Commercial Veneer, Egg Cases, Strawberry and Cantaloupe Crates

JASPER

JASPER, IND.

PASSOVER GREETINGS

JASPER CHAIR CO.

JASPER, INDIANA

MAKING THE RIGHT CHAIR AT THE RIGHT PRICE

New Year Greetings

Jasper Office Furniture Co.

Makers of

JACKSON DESKS

"Built Like a Stone Wall"

JASPER, IND.

Greetings from

INDIANA DESK COMPANY

JASPER, IND.

Manufacturers of

OFFICE AND SCHOOL FURNITURE

Greetings at Rosh Hashonah

JASPER SEATING COMPANY

Manufacturers of

OFFICE, SCHOOL AND HOUSEHOLD CHAIRS

JASPER, IND.

Happy New Year to All

NEW INDIANA CHAIR COMPANY

Manufacturers of

OFFICE AND SCHOOL CHAIRS — BREAKFAST SETS

JASPER, IND.

Best Wishes for a Happy New Year

CENTRAL TRANSFER & STORAGE COMPANY

209 W. South St. RI. 9384, 9385

May the New Year Bring a New Era of Peace and Happiness

B. T. ENGLEDOW

TREE SURGEONS

State Road 29—71st St. CO. 2330

Compliments of

DAVID M. LEWIS

MARION COUNTY PROSECUTING ATTORNEY

May the New Year Bring a New Era of Peace and Happiness

FAME LAUNDRY

14th and Illinois Sts. LI. 6575

לשנה טובה תכתבו

A Happy and Prosperous New Year to All

HENRY DOBROWITZ & SONS

Greetings and Best Wishes at the Holiday Season

INDIANAPOLIS RAILWAYS

May the New Year Bring New Horizons of Peace and Happiness for All

INDIANAPOLIS ELECTROTYPE FOUNDRY

343 E. Market St. RI. 3445

Your Gift Will Help Us to Help Others

THE SALVATION ARMY

SOCIAL SERVICE DEPARTMENT

RI. 6622 CAPT. GENGE 127 W. Georgia St.

Indianapolis, Ind.

New Year Greetings

Call **WEIGAND'S** for Flowers for All Occasions

Specimen Evergreens — Landscape Contractors

NURSERY FLOWER SHOP

26th & Kessler TA. 4776 16th & Illinois TA. 0526

Best Wishes for a Happy New Year

INDIANAPOLIS MOTOR SPEEDWAY

Indianapolis Section
National Council of Jewish Women

Extends Greetings and Felicitations for a Happy New Year to the Entire Jewish Community

Rabbi Charry Says American Israel Faces Grave Crisis

By RABBI ELIAS CHARRY

IT MAY be trite, but it must be repeated: American Israel faces a grave crisis. The next decade or at most the next twenty-five years will reveal the answer once again to an age-old question: Will Israel survive or is this the end of a four-thousand year old saga the like of which the world has never seen? The answer is not inevitable— it is not a matter of fate. It rests in our hands.

We have faced crises before. It is important and instructive therefore to examine the past for what it can teach us in the present instance. While it is true that history does not repeat itself in the exact detail it does repeat itself in the processes of cause, effect and development. This much we know. No crisis ever passed of itself. We were able to weather the storm and stress only by strengthening the inner forces that made for survival. At each critical era, leaders arose who formulated for us those characteristics of our people that made us immortal. They made us see the need for a rededication to those characteristics—they gave us the key to immortality and showed us how to use that key. One other thing we know. A crisis never leaves us quite the same as it found us. It kills the weak—and it makes the strong doubly tough and powerful. Every crisis found us confused and bewildered—after we had weathered the storm we were strong and powerful anew. The dross had been drained from us. We emerged purified, beaten out on the anvil of life, toughened like fine steel by the blows of the hammer of adversity. Will this be our fate again? That remains for us to decide.

* * *

LET US take stock. Let us intelligently plan our fate. History can aid us.

The year 586 B. C. E. was a terrible year in the annals of our people. The Temple was destroyed. The leaders were exiled to Babylon. The wealth of the people was confiscated. Armies of the enemy occupied our land. It was said: Israel is no more. and yet—the story is known. How did we manage? Not by heroics, not by hysterics; not by might and not by protests. It was done the hard way. The spirit of the people was revived—by the teaching of Ezekiel and his unnamed and unsung followers and by the day to day work of scribes and teachers. They first taught a new doctrine that had its roots in the words of earlier prophets. God resided in Babylon as well as in Palestine. God could be worshipped and His ways could be followed by the Tigris as by the Jordan. It was not true what the other peoples believed, that when a people was driven from its land its God forsook it.

Ezekiel taught well. His fol-

New Year Greetings

ZARING BEAUTY SHOP

2745 Central Avenue
TA. 2301

New Year Greetings

LEON TAILORING CO.

235 Massachusetts Avenue

Best Wishes for A Happy New Year

THE HIBBEN SCHOOL

IR. 2306

5237 Pleasant Run, South Drive

Best New Year Wishes

WESTLAKE BEACH TERRACE

Best Wishes for A Happy New Year

WEISS Delicatessen Shop

23 E. Market St.

New Year Greetings

Walter B. Lichtenstein

INSURANCE

1222 Circle Tower LI. 2494

lowers instructed the bewildered people. And then Israel asked: But how can we live, in the strange land, the ways of our fathers? It was then that the genius of the Jew for immortality came to the fore. What were the forces that gave Israel cohesion and strength? What provided the inner soul of the people with courage? They found that it was the peculiar and distinctive practices that centered around the Temple in Jerusalem and the teachings found in the Bible. So they knew what to do. They created a new institution, the synagogue. They transferred the center of Jewish life from the one sanctuary in the Holy City to a small sanctuary in every city of exile. And they taught there the immortal words of the Torah. They embellished this Word of God. They made it the central theme of all education and the guide to all of life. Thus was Israel saved—not by fighting the enemy, not by answering attacks upon them and slanders hurled at them, not by good-will and assimilation, not by appeasement of their neighbors or acceptance of their pagan ideals but by the simple method of reviving the core of Jewish life and the spirit of Jewish teaching. The synagogue saved Israel.

The year 70 was no less a tragic year for us. The second Temple was destroyed. The city of Jerusalem was razed. The Roman conquerors intent on putting an end to the Jewish state once and for all, did everything in their power to degrade and crush Jewish life. They gloatingly announced: Judea is destroyed. And yet that story too is known. How did we manage. Again, not by heroics or hysteria. It was the work of Johanan ben Zaccai and his band of teachers who this time outwitted the might of the enemy. He founded a school at Jabne—and again the world learned that the teachings of the living God are mightier than the armed forces even of the Roman empire.

* * *

WHAT did they do at Jabne? The leading lights of the day set about consciously "streamlining" Jewish life. They determined what was necessary for survival: practices and attitudes; traditions and ideals. And then they proceeded to embody their findings in the synagogue which became the core of a living Judaism. The synagogue henceforth became the house of prayer plus the house of study plus the house of social gatherings. It embodied the totality of Jewish life. At one and the same time it became the respository of Jewish creativity and the generator of Jewish energies.

Again the synagogue took its place at the center of Jewish life and the school became its major function. Once more it was evident—the Jew survives not by virtue of fighting anti-Semitism, nor of answering slanders, nor of resorting to assimilation and unobtrusiveness but by the simple device of stripping Judaism of its superficialities, of finding its essences in the practices and ideals of tradition, and adhering to that tenaciously. The synagogue and school saved Israel.

Once more we face extinction. The citadels of Israel, the communities which took us hundreds of years to build, the life of millions of our fellow Jews—all these are crumbling into the dust under Babylon. And how shall we survive. It must be clear. We cannot do it by resorting to assimilation, appeasement or the acceptance of the pagan philosophies of our adversaries. We can't do it by the gesture of goodwill. We can't do it by answering slanders hurled at us. (O how difficult it is for us to learn the bitter truth that the answering of slanders solves nothing—our friends never believed them in the first place and our enemies are only angered all the more by our attempt at self justification.) But we certainly can't do it by sitting idly by waiting for fate to save us. We must do an unheroic job valiantly. We must find again the basic truths of our tradition, the ways of our fathers, the ideals of our Torah, and the one institution that embodies these

(Continued on Page 44)

New Year Greetings
from
City Bottling Works
and
THE BURNSTEIN FAMILY

New Year Greetings
Southern Automatic Music Co.
Seeburg Distributors of
AUTOMATIC PHONOGRAPHS
Sam Weinberger, Mgr.
620 Mass. Ave. RI. 7927

Best Wishes for a Delightful New Year
Dee-Lite Bakery
Tasty Pastries - Cakes
Home Made Pies
Wedding and Special Occasion Cakes Made to Dee-Lite the Recipients
2205 North Meridian Street

New Year Greetings
JOE MITCHELL
408 Indiana Ave. RI. 3202

GREETINGS
J. K. Brown, Atty.
RI. 5991
301 Walker Building

Bluff Crest Chicken Dinners
Country Style
State Rd. 37 at Elevation of I. C. R. R.—6 miles out.
MAKE RESERVATIONS FOR PRIVATE PARTIES
DR. 7808 R-4 H. V. Costello

Seasons Greetings
Wallman Mushroom Company
DR. 4462
2333 Ransdell Street

Best New Year Wishes
Harry K. Landes Co.
COSTUMERS
TUXEDOES FOR RENT
837 N. Illinois St. RI. 3655

Greetings at Rosh Hashonah
Eskenazi & Mordoh
FRESH FRUITS AND VEGETABLES
406 E. South St. LI. 9534

Happy New Year
E. W. Essig Motor Sales Co.
"Your Oldsmobile Dealer"
2446 W. 16th St. BE. 5001

New Year Greetings
Oeftering-Litzelman Coal Co.
QUALITY COALS
1130 Kentucky Ave. RI. 5071

Season's Greetings
Champion Mop Co.
806 Dorman CH. 1983

New Year Greetings
Grace Houser
MILLINER
911 N. Meridian LI. 5056

New Year Greetings
Dr. Henry Lane Bruner
324 S. Ritter Ave.

GREETINGS
Bill's Welding Shop
"Let Us Solve Your Problems"
1254 S. Pershing Ave.
BE. 3857

GREETINGS
Henry A. Goebel
HOUSE PLANS AND SPECIFICATIONS
FREE ESTIMATES
6500 E. 14th St. IR. 6761

GREETINGS
Walter C. Kelly Company
CONTRACTORS - BUILDERS
HONEST WORKMANSHIP
BR. 0414 5859 Forest Lane

Wishing Our Many Jewish Friends and Customers A Happy New Year
Just Right Cleaners
D. C. SNEED, Mgr.
2520 W. 10th St.
Phone BE. 0931 for Service

Wishing Our Many Jewish Friends and Customers A Happy New Year
MRS. MINA WARREN
Now Operating
JUDE'S SHOPPE
846 Virginia Ave.
DR. 3472
We Invite Your Patronage

New Year Greetings
Dr. Wayne O. Hill
DENTIST
305 Fountain Sq. Theatre Bldg.
DR. 2031

GREETINGS
Schnitzelbank Inn
GOOD SANDWICHES AND BEER
1021 Virginia Ave. DR. 2813

New Year Greetings From Your Friends
Mr. and Mrs. Henry Behrens
837 Illinois Building

Happy New Year

Carl F. Losch Typewriter Agency

411 Johnson Bldg. 5831

MUNCIE, IND.

Happy New Year

New York Beauty Parlor

305 Wysor Bldg. 5251

MUNCIE

New Year Greetings

BAKE-RITE CO.

111 E. Main 5232

MUNCIE

Seasons Greetnigs

Duchess Nanette Beauty Shop

"Have Your Hair Done Here to Start a Good New Year"

407 Johnson Block Phone 4961

MUNCIE

New Year Greetings

In-and-Out Service Station

We Handle Magic City Oil Products

Madison & Willard

Phone 2-3398

MUNCIE

New Year Greetings

The Vogue Beauty Shops

209 E. Jackson Phone 7212

206 S. Mulberry Phone 7371

MUNCIE

A Happy New Year To Our Jewish Friends

AVIATION CORPORATION

MUNCIE AIRPORT—Phone 7161

MUNCIE

Greetings to The Jewish Community

HOTEL ROBERTS

MUNCIE, IND.

New Year Greeitngs

RIGGINS, Incorporated

DAIRY PRODUCTS

Phone 4542 MUNCIE, IND.

New Year Greetings

P. K. MORRISON & CO., Inc.

E. J. BLUE A. G. ALLEN B. W. KEYS

Our "Service" with 45 Years Experience Is Yours for the Asking

Jackson Building MUNCIE

Best Wishes for a Happy New Year

RIVERSIDE FLOWER SHOP

Opposite Postoffice Phone 9969

THE ROSE BOWL

1714 University Phone 2-4611

MUNCIE

A Happy New Year to Our Jewish Friends

MUNCIE FEDERAL SAVINGS AND LOAN ASSOCIATION

Main and Walnut Phone 258

MUNCIE

We Wish Our Jewish Teachers and Pupils
A Happy and Prosperous New Year

BALL STATE TEACHERS COLLEGE

MUNCIE

Morton Pazol Heads Active Muncie B'nai B'rith

Muncie Lodge of B'nai B'rith is taking particular pride in the fact that, although their quota for the Jewish Welfare Fund was $5,000, they raised $8,000. The officers of the organization are:

Morton Pazol, president; Lawson Jaffe, first vice president; Martin Schwartz, second vice president; Sonny Dobrow, secretary, and Burle Plank, treasurer.

Prominent among the members are Martin Schwartz and Archie Lapin, who are co-chairmen of the Muncie Anti-Defamation League, and Louis Novick, who is on the state board of directors. Benjamin V. Cohen, who is a member of the Muncie chapter, is now in Washington, a member of the famous team of Cohen and Corcoran.

Meetings are held monthly, and at one, Daniel Frisch of Indianapolis discussed Zionism.

Officers of the Sisterhood are:

Mrs. Stanley Shuster, president; Mrs. Charles Indorf, vice president; Mrs. William Freund, treasurer, and Mrs. Burle Plank, secretary. Dinners were held often during the winter to raise funds. The ladies are also taking part in all state activities. Mrs. Harry Pazol is chairman of the state scholship committee.

The Muncie chapter of the Indiana Union of Jewish Youth is the baby of the state organization. This is their first year of existence. Officers of the group are:

Morton Pazol, president; Anne Kallmeyer, vice president; Luella Tucker, secretary, and Herbert Pazol, treasurer.

An executive board meeting for the state was held in Muncie at the Roberts Hotel early this winter in the form of a dinner dance.

Later a picnic was held, and on another occasion the group journeyed to Marion to be guests at a meeting there.

An outstanding member of the younger group is Bernard Freund, who has been an attorney for the National Labor Relations Board in Washington. Mr. Freund graduated from the University of Michigan in 1933 with "cum laude" honors, and from Law School in 1936. At present he is practicing law in Muncie.

Mr. and Mrs. Harry Pazol, in the past year, donated the entire floor of one of their buildings to the Muncie Boys' Club chapter. Mrs. Franklin D. Roosevelt, while on a visit in the city, inspected the rooms and commented favorably on the generosity of the donors.

New Year Greetings

St. John Cigar Co.

121 E. Main Street

Phone 2-3482

MUNCIE

Best Wishes to Our Jewish Friends

Concrete-Mix, Inc.

READY-MIXED CONCRETE

13th and N. Elm Phone 2-4262

MUNCIE

Happy New Year

Houck & Hamilton

ARCHITECTS

18 Patterson Bldg. 5732

MUNCIE

A Happy New Year to All My Jewish Friends and Custmoers

FULLER BRUSH CO.

306 Johnson Bldg., Phone 4650

MUNCIE

Happy New Year to My Many Jewish Friends and Customers

Mary Dillon Drake Beauty Shop

MUNCIE

Best Wish for a Happy and Prosperous New Year

George M. Chambers

ARCHITECT

208 Rivoli Bldg. 2-4831

MUNCIE

Post Survey Shows

(Continued from Page 39.)

answer, that she purchased both kinds of meats, kosher and non-kosher. Another wife said she had promised her mother-in-law that she would keep a kosher home, and has fulfilled the promise to the letter.

A "neila" for the rabbi is contained in one answer. The wife said that they served butter with meat when non Jewish guests were present, but that the members of the family never combined the two at one meal. Naturally the family was put in the non kosher list.

One wife, evidently hemmed in just a slight bit by the restrictions, told the interviewer that she lived with her mother-in-law and that the home was kept so strictly that her baby son kissed a mezuzah before retiring. To emphasize the point she added that whenever they went visiting her son would keep asking for "mezuzah, mezuzah."

Another wife said she was neutral, that she used half kosher and half "triefa" meat.

A complaint which probably would be more common in smaller communities where there is no Jewish butcher was voiced by one Jewish wife who said that the family lived some distance from a Jewish butcher and that it was too difficult to secure kosher meat. The interviewer did not point out that all the city butchers deliver, although it is possible that both husband and wife work, leaving no one at home to receive the order.

Once and for all the question of kashruth in the community is answered. How these same families would answer five or ten years from now is another question. Maybe at that time The Post will make another survey to see what percentage are still keeping kosher.

Happy New Year
Pepsi-Cola Bottling Co.
905 Massachusetts
RI. 1675

L'Shona Tovah to Our Many Friends and Customers
Fred Schuchman
WHOLESALE — RETAIL
NEW SHEET STEEL
SANITARY WIPING CLOTHS
439 W. 17th St. TA. 2920

Greetings to All
Joe Tobak Recreation Parlor
JOE TOBAK
2648 Northwestern Ave.

Seasons Greetings
SAM AND JOE SOFNAS
C. & J. Printing Service
2101 E. Wash. CH. 4385

MUNCIE

Best Wishes for A Happy New Year
G.M.C. Truck Sales & Service Agency
417 E. Jackson Phone 2-2511
MUNCIE
Ralph Stout, Distributor

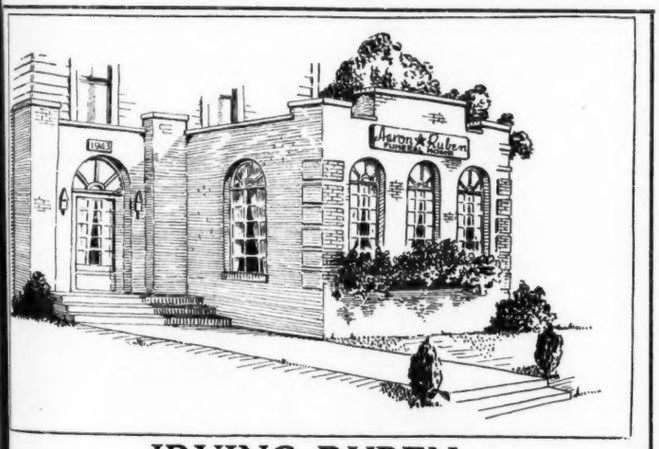

IRVING RUBEN
and the
AARON-RUBEN FUNERAL HOME
Wish You a Happy New Year
TA. 4727 INDIANAPOLIS 1943 N. Meridian

Happy New Year
Howell's Flower Shop
Phone 8772
Rivoli Theater Buliding
MUNCIE

New Year Greetings
VOGUE CLEANERS
1505 Sampson Avenue
MUNCIE

A Happy New Year to My Jewish Friends
J. A. Wagner Trucking Co.
1004 S. Macedonia Phone 8291
MUNCIE

Best Wishes for A Happy New Year
Muncie Water Works Co.
316 S. Mulberry Phone 2-2692
MUNCIE

Best Wishes for A Happy New Year
Glaser & Taylor
Lumber and Building Supplies
2500 E. Memorial Drive
Phone 2-2286
MUNCIE

New Year Greetings
Standard Motor Service
415 E. Jackson Street
Phone 2-2411
MUNCIE

Best Wishes for A Happy New Year
Super Motor Sales, Inc.
"Your Hudson and Graham Dealer"
1112 S. Liberty Phone 2-1141
MUNCIE

May Our Many Jewish Friends and Customers Enjoy A Happy and Prosperous New Year
Welcome Cigar Store
503 S. Walnut Phone 2-3521
MUNCIE

Happy New Year
CRAIG CAB CO.
410 S. Mulberry Street
Phone 6618
MUNCIE

A Joyous New Year to All
MAGIC CITY OIL CO.
MUNCIE

Wishing You A Happy New Year
LOWERY Typewriter Agency
Satisfaction Guaranteed
216 Wysor Bldg. Phone 4406
MUNCIE

A Happy New Year
To Charter a Bus Call Us
S. B. DENNEY BUS CO.
824 N. Walnut Phone 3932
MUNCIE

A Happy New Year
COMET CIGAR STORE
318 S. Mulberry
MUNCIE
A. A. U. Headquarters

Best Wishes for a Happy and Prosperous New Year
SARGENT'S GREENHOUSE
MUNCIE

New Year Greetings
The Glove Shoppe
IDA WOOD
GLOVES - HOSE
HANDKERCHIEFS
Phone 2-1641 103 Rose Court
MUNCIE

Best Wishes for The New Year
Mary Jayne Beauty Shoppe
111 S. High Phone 6391
MUNCIE

Happy New Year
The National Cash Register Co.
F. M. FORD, Sales Agent
123 W. Jackson Phone 4991
MUNCIE

Best Wishes For A Happy New Year
Evers Soft Water Laundry
213 N. Walnut Phone 3731
MUNCIE

New Year Greetings

DIXIE DAIRY CO.

1200 W. 15th Ave. 6101
GARY

Wishing You a Very Happy New Year

DR. H. S. STEPHENS

DENTIST

504 Broadway GARY 2-6652

We Sincerely Wish You a Very Happy New Year

SHEPARD ELEVATOR SERVICE

ELEVATORS AND REPAIRS OF ALL KINDS

806 Floyd GARY 8-1511

Happy New Year

CONTINENTAL ELECTRIC CO.

W. C. WALTON

WIRING - MOTORS AND REPAIRING

644 Washington GARY 7413

Our Sincere Wishes for
A Very Happy and Prosperous New Year

FEDERAL TAX SERVICE BUREAU

EXPERT TAX CONSULTANTS

JOHN BOWERS MATT CHELMINIAK
542 Broadway GARY 2-2144

We Wish Our Many Jewish Friends and Patrons
A Very Prosperous and Happy New Year

FLINTROCK WOOL INSULATORS

JAMES E. FLINT

EAGLE LIFETIME INSULATION

FIREPROOF - WATERPROOF - VERMINPROOF

475 Broadway GARY 2-6784

We Wish You a Very Prosperous and Happy New Year

PROGRESS CONSTRUCTION CO.

GENERAL BUILDING CONTRACTORS

ALTERATIONS — REMODELING — REPAIRS

Builders of Garages, Homes and Stores

2309 Broadway GARY 2-5014

We Wish You a Very Happy New Year

PANGERE & LOGAN

INDUSTRIAL PAINTING CONTRACTORS

790 Broadway GARY 2-1427

Best Wishes for a Very Happy New Year

GARY RAILWAYS CO.

GARY

Very Best Wishes for a Happy New Year

Clover Leaf Dairy Co.
"The Sanitary Way"
DAIRY PRODUCTS

11th Ave. and Massachusetts GARY

Rabbi Elias Charry Tells

(Continued from Page 41)

truths, the Synagogue. In our day again the Synagogue must save Israel. The Synagogue must again teach a bewildered people the ancient truths. It must revive our faith in God and in the future of Israel. It must hold forth the vision of the Jew living a whole and wholesome life in the lands of exile and especially in the Land of Israel.

However, to hold an ideal important and to say that it must be realized is mere wishful thinking unless we proceed to implement that ideal. How shall we proceed. What is to be the technique we are to employ. Here the example of Ben Zaccai and the prophets becomes enlightening. The Rabbis in every community and those laymen who are zealous for Jewish survival must emulate the example of history. Determine the essential elements necessary for survival and creativity—and then hammer away at those essentials. Embody them in one central institution and destroy the multiplicity of organizations and institutions that only weaken and vitiate Jewish energies and resources. That is the secret—concentration. And then force that institution to express that which is eternal and everlasting in Jewish life—language, law, literature, education, religious observances, folkways and nationalist hopes—the things that make Judaism unique and distinctive and a name. Yes philanthropy is important; relief is essential; defense of Jewish rights and the good name of the Jew is worthy—but these are after all peripheral problems, not affecting the core of Jewish life and Jewish survival. All the relief in the world and the philanthropy and defense of our good name will not strengthen the inner core of Jewish life. A hungry man who has lost all courage and faith, who has no home and feels outcast in the world is not rehabilitated when he is given a meal by some kind person. Of course he should be fed—but feeding is no substitute for rehabilitation in society. After he is fed, the problem first begins to present itself—and it takes a long time of arduous work to return to him his self-respect and dignity.

So with the Jew. The things that give Judaism meaning and the Jew status as a Jew are the essential elements we have listed. These must constitute our point of departure in fighting for healthy Jewish survival. As a matter of fact that is just what Johanan ben Zaccai did and it accounts for Jewish survival in his day. The "Synagogue-and-school" (and they make up an indivisible and inseparable whole in Jewish history and tradition) must take priority and centrality in Jewish life, for it is the only institution in Jewish life that represents continuity with the living past and projection into a living future.

Now I realize that this program will not be altogether pleasing or acceptable to many Jews. But that too has happened before. At the time of the great Roman destruction there were Jews in large numbers who said that Judaism and Israel were done for. They counseled assimilation and disappearance; they advised relief and defense of the name or rights of the Jew as the only or the primary task; they counseled despair that came of inner weakness. But they did not prevail. They indeed did disappear—but Judaism and Israel were saved despite their defection. So will it be in our day. But we shall need courage and faith and loyalty on the part of the zealous few. Come what may, they shall declare, we stand within the citadel of the Lord and we cultivate His vineyard. "The Lord is with me I shall not fear."

EVANSVILLE, IND.

Greetings and Good Wishes
At The Holiday Season

Buy Evansville's Made

BAKERY PRODUCTS

Made by

HI-CLASS BAKING CO., Inc.

EADES BAKERY

FELDMAN BAKERY CO.

LINCOLN BAKERY

Happy New Year

Leonard E. Rauscher

INSURANCE - REAL ESTATE

17 N. W. Second Street

Phone 3-4495

EVANSVILLE

Good Will In Action

(Continued from Page 9.)

contribution towards the "Rescue Through Emigration" work of the HIAS. In San Francisco a Christian woman telephoned the headquarters of the United Jewish Appeal to ask why she had not been asked to contribute. Informed that while non-Jewish donations were gratefully accepted, Christians were not being directly solicited, she made her pledge. The next morning she phoned again to explain that her conscience was bothering her and she asked that her pledge be doubled. In other communities the United Jewish Appeal has frequently received the unsolicited assistance of Christian leaders, many of whom have come forward to serve as officers of local campaigns. St. Andrew's Catholic Church in Cincinnati twice sponsored social functions for the benefit of Jewish refugees.

* * *

Even more striking is the impressive array of incidents portraying goodwill in action that can be cited in the sphere of human relations.

Last Septemoer a fire broke out in Temple Emanuel, the largest synagogue in Passaic, N. J. First to reach the flaming structure was a priest, the Rev. William V. Dunne, pastor of St. Nicholas Church. Ignoring danger to himself, he rushed into the synagogue in an attempt to rescue the sacred Torah Scrolls and other ritual objects. As a token of gratitude, District Grand Lodge No. 4 of B'nai B'rith sent a contribution to the Mt. Carmel Guild, Father Dunne's favorite Catholic charity. Of a piece with this act was the case of Father Paul Meinecke of St. Boniface Church, San Francisco. Only recently recovered from a six months' siege of the dread staphylococus septicemia, the frail 32-year-old priest read of the plight of 12-year-old Sheldon Bellafsky, who was stricken with the same malady in Chicago. The Jewish youngster was in desperate need of the blood of someone who had recovered from the disease. Although he had himself been out of the hospital but six weeks, Father Paul volunteered to give his blood, and two bottles of it were rushed by airliner to Chicago. Today a Jewish boy is recovering because of a priest's blood.

Just the other day in St. Paul, Minn., a unique meeting was held in honor of David Utz. A 16-year-old Catholic high school student from Rochester, Minn., he entered a school oratorical contest with a piece called "The Worth of the Jew," in which the Jews' contributions to civilization are lauded and the Jews' persecutors condemned. His declamation won him regional honors and invitations to repeat it before several northern Minnesota communities. He repeated it again before a record-breaking throng in St. Paul, where the B'nai B'rith lodge and its youth affiliate, the Aleph Zadik Aleph, gave Utz a public reception, with the priest who had baptized Utz among those present. Three Catholic high school students, two of them pupils in a parochial school, made a clean sweep of prizes in an essay contest on "Jews As American Patriots," which was sponsored by the West

Happy New Year

GARY CEMENT BLOCK CO.
CONCRETE PRODUCTS
901 W. 15th Ave. 2-1322
GARY

New Year Greetings

Stan's & Jan's 1220 CLUB
5101 Dunes Highway 2-7896
GARY

Happy New Year

Steel City Beverage Co.
4061 Washington 4-3721
GARY

New Year Greetings

Monroe Exterminating Co.
733 Washington 2-1091
GARY

Happy New Year

John Bruggeman
REFRIGERATION AND FIXTURES
1126 Washington 2-5612
GARY

New Year Greetings

Gary Awning Co.
658 Washington 2-1711
GARY

New Year Greetings

HOTEL GARY
400 ROOMS - 400 BATHS
GARY

We Wish Our Many Jewish Friends and Patrons A Very Happy New Year

Gary Fish Co., Inc.
WHOLESALE AND RETAIL
KOSHER DELICATESSEN
806 Broadway 2-3830
GARY

New Year Greetings

Union Transfer Co., Inc.
MOVING - STORAGE
632 Washington 2-2650
GARY

Happy New Year

Northern Indiana Oil Company, Inc.
"Blue Flame Fuel Oil"
519 W. 5th Ave. 9148
GARY

Happy New Year

James Trackside Stations
1008 Virginia 4700 E. 5th
1008 Grant 1834 Madison
328 W. 15th — GARY
Harrison & Conkley, Hammond

New Year Greetings

ALEX LYRAS
Accountants - Audit Systems
Income Tax Corporation Service
790 Broadway 9864
GARY

Happy New Year

Pepsi-Cola Bottling Co.
941 Jefferson 6600
GARY

Happy New Year

Home Wall Paper & Paint Store
Manufacturers
LITLE "WILLIE" WONDER CLEANER
101 E. 7th Ave. 2-1613
GARY

Happy New Year

Lighthouse Electric Service
FRED S. FENLER
CONTRACTORS-ENGINEERS
200 W. 9th Ave. 2-3712
GARY

New Year Greetings

Shallberg's Pastries
Means Quality
528 Broadway 2-4854
GARY

Happy New Year

Industrial Lumber & Supply Co.
Complete Line of
Lumber and Building Materials
2101 Massachusetts 9181
GARY

New Year Greetings

GARY RADIO & CYCLE CO.
634 Washington 6350
GARY

New Year Greetings

H. J. Hosler Electrical Co., Inc.
WIRING AND FIXTURES
444 Washington 9201
GARY

New Year Greetings

Adolph's Sandwich Bar
ADOLPH LACKOWITZ
Proprietor
20 W. 5th GARY

Sincere Wishes for A Very Happy New Year

The Sedan Bookshop Tea Room
IN BEVERLY HOTEL
411 W. 8th 2-6924
GARY

We Wish You a Very Happy New Year

BERMAN'S Restaurant
FINE FOODS
25 W. 7th St. 2-4172
GARY

New Year Greetings

Fleig Electric Service
MOTOR REPAIRS - WIRING
432 Monroe 7906
GARY

Happy New Year

Stevens Book Shop

CLASSICAL - FICTION
ALL LATE BEST SELLERS

692 Broadway 2-2872
GARY

New Year Greetings

Sweet Sixteen Beverages

"Always Good Company"
16 FLAVORS - 16-OZS.

606 W. 11th Ave. 6188
GARY

Happy New Year

CHAS. F. NORRIS

COMMERCIAL ARTIST

673 Broadway 2-4442
GARY

New Year Greetings

Equitable Life Insurance Co. of Iowa

Paul Scherer and Associates
504 Broadway 5284
GARY

New Year Greetings

L. A. O'Donnell & Co., Inc.

INVESTMENT SECURITIES

504 Broadway 5227
GARY

Happy New Year

STREIGHT Home and Auto Radio Service

562 Washington 2-5060
GARY

New Year Greetings

FRANK HALL

REALTOR - HOMEBUILDER

607 Broadway 7855
GARY

Happy New Year

Gary Ice & Coal Co.

WHOLESALE AND RETAIL

2301 Virginia 7314
GARY

New Year Greetings

G. W. Berkheimer Company

1240 Washington 9296
GARY

New Year Greetings

GEORGE C. ROGGE

INSURANCE - BONDS
AUTO FINANCING

607 Broadway 2-3120
GARY

We Wish You a Very Prosperous, Happy New Year

SUPERIOR Ready Mixed Concrete Corp.

QUALITY CONCRETE FOR
- FLOORS
- DRIVEWAYS
- FOUNDATIONS

11th and Virginia 6920
GARY

Happy New Year

Mumauch Marinello Beauty Salon

LOUISE DRAPER
Proprietor

522 Broadway 2-6528
GARY

New Year Greetings

Big Four Transfer Co.

SAM EATON

1100 Roosevelt 3605
GARY

Happy New Year

International Brotherhood of Electrical Workers

LOCAL UNION No. 139
GARY

New Year Greetings

The Harry Hall Agency

REAL STATE - INSURANCE
BONDING

673 Broadway 5224
GARY

We Sincerely Wish You a Prosperous, Happy New Year

JOHNSON Transfer & Storage Company

LOCAL AND LONG
DISTANCE MOVING

Agents for Trans-American Line

852 Connecticut St. 2-1180
GARY

Hudson Lodge of B'nai B'rith, Kearny, N. J.

Dr. Charles H. Sprague, a Protestant and a World War veteran, has never been on hobby lobby, but he ought to be. This Bridgeport, Conn., physician makes it his hobby to identify, care for and decorate the graves of Jewish war veterans in his city's cemeteries. Professor J. W. Harrell of Baylor University, Texas, was no Jew. Neither is his wife. But on each anniversary of his death, the patients at the National Jewish Hospital, Denver, recite Kaddish, the ancient Jewish prayer for the dead, for Professor Harrell. In appreciation of the service given her husband while he was a patient at this non-sectarian hospital, Mrs. Harrell presented the hospital with a fund to establish a permanent Kaddish memorial in her husband's name.

* * *

THAT these are not exceptional illustrations of goodwill in action is evidenced by an even greater number in the field of religious cooperation.

Last winter a tornado ripped through Albany, Ga., but it failed to tear out any of the goodwill which has existed there for generations. One of the buildings razed by the storm was Temple B'nai Israel, whose congregation was invited to meet in four different churches, the First Baptist Church in March, the First Methodist Church in April, the First Presbyterian Church in May and the Christian Science Church in June. When the unusual cold weather put the heating system of the Broadway-Winter Hill Congregational Church out of commission, holy communion services were held in Temple B'nai B'rith, Somerville. Last Rosh Hashanah the Community Temple of Cleveland held its services in Euclid Avenue Christian Church. Wake Forest, N. C., is a Baptist stronghold, but when the new Church of Saint Catherine of Sienna, the first Catholic church in the community's history, was opened last Easter, the Baptists joined with their Catholic neighbors in dedicating the house of worship. Early this year the bishop of the Protestant Episcopal diocese of Chicago, finding himself with an unneeded fresh air camp on his hands, made a present of it to the Chicago Catholic archdiocese. When a new synagogue was recently opened in Dubuque, Iowa, Catholics and Protestants joined with Jews in the dedication exercises. A committee of Protestants in Phenix City, Ala., staged a community protest against the transfer to another post of the local Catholic priest. The First Methodist Church of Columbus, Ohio, held its services in the Bryden Road Temple after a fire had gutted the Christian house of worship.

Two other notable examples in this field deserve mention. One is the interesting experiment of the Commission on American Citizenship of the Catholic University of America. As part of its program for the building of American citizenship, this commission has been preparing articles and radio dramas emphasizing the historic goodwill relations between Catholics and non-Catholics in the United States. This material has been given wide currency in publications reaching hundreds of thousands of children in Catholic parochial schools. In a recent issue of the Young Catholic Messenger there appeared a sketch based on the fact that a Jewish merchant in Niagara Falls, N. Y., had saved Niagara University, a Catholic college, from losing its property through foreclosure. The other concerns the Hillel Foundations, the religious, cultural and social service centers for Jewish students maintained on many American college campuses by B'nai B'rith. The classes in religion, biblical literature and Jewish history at these foundations are open to Jew and non-Jew alike. Recently, the direc-

Best Wishes for a Happy New Year

Gary Heat, Light & Water Co.

GARY

Happy New Year

THOMAS STORE EQUIPMENT CO.

COMMERCIAL REFRIGERATION
AND STORE FIXTURES

645 Washington St. 7173
GARY

tor of the Hillel Foundation at the University of Illinois received a letter from a young Lutheran girl who had taken all the Hillel courses. Her qualifications for a teacher's license were satisfactory, but the superintendent of schools required a character reference from her pastor. She wrote to the Hillel director for this character reference, since, in the largest sense, he was her pastor, having taught her all she had ever had in the field of religious education.

In line with this policy of furthering mutual understanding through a more intimate knowledge of the religious services of faiths other than one's own, the Universalist Sunday school children this year visited synagogues, had rabbis speak at their Sunday schools, and invited Jewish mothers to explain the preparations for the Passover and the Sabbath. Rabbi Albert G. Baum of Congregation Gemiluth Chassodim, Alexandria, La., has been distributing to his congregation copies of the Catholic Action of the South, New Orleans Archdiocesan weekly, as a means of familiarizing Jews with the religious life of Catholics. Dr. Edgar Allen Lowther, pastor of the Temple Methodist Church in San Francisco, recently inaugurated a system of publishing notices about all Jewish holidays in the official calendar of his church.

* * *

A NOVEL experiment in goodwill called the Fireside Forums has taken deep root in Gary, Ind., where groups of twelve to fifteen persons — Catholics, Protestants, Jews, Negroes, Italians, Germans, Finns, Slavs, Swedes and representatives of other racial groups—meet regularly in each other's homes for a friendly informal discussion of problems common to them all. Paralleling this movement is the Forum for Understanding in Fresno, Cal., where a priest, a minister and a rabbi appear together on a program every week to explain how the Catholic, Protestant and Jew feels about matters of doctrine, social problems and current events.

Pulpit exchanges between Christian and Jewish clergymen are no longer a novelty but in recent years there have been many instances of this form of inter-creedal goodwill that merit special notice. A rabbi addressed a Christian congregation in a church on Christmas eve for the first time when Rabbi Isaac Landman spoke at the Christmas eve service in the First Reformed Church of Brooklyn last year. This past Passover, the seder service was conducted in the First Congregational Methodist Temple of San Francisco by a rabbi.

Another encouraging sign of goodwill in action is the increasing number of times Jews have been chosen officers of Christian or predominantly Christian institutions.

(Concluded on next page)

Season's Greetings
Berry's Restaurant
Specializing in Fine Foods
Delicious Dinners, Steaks, Chops
John E. Berry Mabel V. Berry
715 Wabash Ave. C-7250
TERRE HAUTE

New Year's Greetings
Toasty Sandwich Shop
22 South Seventh Street
Phone, C-5775
TERRE HAUTE

New Year's Greetings
Terre Haute Products Corp.
Manufacturers of
FURNITURE NOVELTIES
1229 Eighth Ave. C-2124
TERRE HAUTE

A Happy New Year
Wabash Printing Company
1016 Wabash Street
Phone, C-4604
TERRE HAUTE

Greetings From
CENTRAL HOTEL
E. W. TURK, Prop.
Comfortable Beds, Clean Rooms
Attractive Rates
714 Ohio Street C-3642
TERRE HAUTE

GREETINGS
Orval M. Hagerty
620 N. Ellsworth Ave.
Phone 3-6242
LAFAYETTE
Excavating, Grading and
Gravel Contracting

HAPPY NEW YEAR
MORGE DELIVERY SERVICE
MOVING OF HOUSEHOLD GOODS IN CITY AND OVERLAND
STORAGE AND PACKING
725 Spruce St. Phone C. 3351
TERRE HAUTE

Best Wishes for A Happy New Year
MARSHALL KIRBY & COMPANY, Inc.
TERRE HAUTE

WISHING YOU
A Happy and Prosperous New Year
WABASH VALLEY DAIRY CO., Inc.
200 E. Johnson Ave. Phone C. 3632
TERRE HAUTE

Wishing You A Happy and Prosperous New Year
TRIANGLE COAL & CLAY CO.
R. 1 WEST TERRE HAUTE
Phone C. 6158

A Happy and Prosperous New Year From
THE CHARIS CORSETIERES
OF TERRE HAUTE
Mrs. Maude McDaniel, 2904 North 15½ Street
Mrs. H. A. Richardson, 2222 Cook Street
Amelia Flynn, 710 South 17th Street
Letha Sims, 1506 South 17th Street
Pauline Cox, North Terre Haute
Brenta Simmons, 915 North Sixth
Lydia Sheetz, 1501 Poplar
Gladys Stryken, 667 South 23rd Street
Fay D. Sudbrink, 415 Willow
Phone C-8203
Now Listed in Phone Book

A Happy and Prosperous New Year To All
WILLIAM L. WHITE
CONTRACTOR
1438 Harding Ave. Phone C. 5732
TERRE HAUTE

Wishing You—
A HAPPY AND PROSPEROUS NEW YEAR
ROBERTS & HOOKEY
Plymouth and Chrysler Distributors
323 Ohio Street Phone C. 3551
TERRE HAUTE

Wishing You A Happy and Prosperous New Year
ALEXANDER HOTEL AND TAVERN
Lafayette and Maple Ave.
Phone C. 9086 TERRE HAUTE
Proprietors—BOYD and NEWT ALEXANDER

May Health and Prosperity
Be With You on This Joyous New Year
STEIGERS FUR SHOP
22 North Sixth Street Phone C. 3221
TERRE HAUTE

Best Wishes and Greetings—
FOR A HAPPY NEW YEAR TO ALL MY FRIENDS
EMIL MOSEDA—Your Host.—You are always welcome at the
REX CLUB
Most Modernistic Night Club. Dancing and floor show nightly.
100 North Brown St. TERRE HAUTE

A Happy New Year
Golden Eagle Tavern
1200 College Avenue
Phone, C-9213
TERRE HAUTE

Happy New Year to All
Terre Haute Oil Co.
2730 South Seventh Street
Phone, C-2225
TERRE HAUTE

Season's Greetings
Lundstrom Printing Co., Inc.
27 South Ninth Street
Phone, 4238
TERRE HAUTE

New Year's Greetings
W. H. CLINE
FLORIST
1622 North Ninth Street
Phone, C-6679
TERRE HAUTE

A New New Year
Hugh M. Larrance
INSURANCE
205 National Building
Phone, C-2962
TERRE HAUTE

Season's Greetings
L. E. Tuner Pharmacy
730 Wabash Avenue
Phone, C-3153
TERRE HAUTE

New Year Greetings
Robert E. Meyer
CONTRACTOR
214 National Bldg.
Phone C. 1244
TERRE HAUTE

Wishing You A Happy And Prsoperous New Year
Mick Meharry Tavern
300 N. 3rd St. Phone C. 9060
TERRE HAUTE

Wsihing You A Happy And Prsoperous New Year
Lovely Lady Beauty Shop
719 Seabury Ave.
Phone C. 6146
TERRE HAUTE

A Joyous New Year To Our Friends and Customers
High's Texaco Service Station
2102 Wabash Ave. C. 9107
TERRE HAUTE

A Happy New Year To Our Jewish Friends
Central Auto Wrecking Co.
10 N. 2nd St. Phone C. 1224
TERRE HAUTE

Best New Year Wishes
File Standard Service
7th & Poplar Phone C. 2160
TERRE HAUTE

New Year's Greeting
Jno. H. Swander Insurance Agency
1279 Maple Ave. C. 7451
TERRE HAUTE

Best Wishes For A JOYOUS NEW YEAR
The Primrose Shop
601 Sycamore Bldg. C. 8528
TERRE HAUTE

New Year's Greetings to Our Customers and Friends
DON DOMER'S RADIO SERVICE
1234 Wabash Ave. C. 2463
TERRE HAUTE

Happy New Year
QUALITY FOOTWEAR
HORNUNG'S
28 South 7th Street
TERRE HAUTE

Wishing You A Happy and Prosperous New Year
Service Barber Shop
"Have you a date tonight?—See Us First"
13 North 6th Phone C. 5562
TERRE HAUTE

New Year's Greetings To My Many Jewish Friends
GEO. J. EVELO
JUSTICE OF PEACE
12 Court House Phone C. 1430
TERRE HAUTE

Terre Haute Listed Next To Capital In Jewish Activity

TERRE HAUTE, outside of Indianapolis, probably has the most active Jewish community in the state. With about 300 people, Terre Haute has eight organizations, all of which are functioning effectively.

Officers of the B'nai B'rith are: Lester Wolf, president; Edward Chaskin, vice president; Stanley Dreyfus, secretary; Alfred Strauss, treasurer; Louis Shatsky, financial secretary, and David Rubin, monitor.

Over $18,000 was raised by the B'nai B'rith this year for the Jewish Welfare Fund, with the assistance of other organizations.

Officers of the Council of Jewish Women are:

Mrs. Louis Shatsky, president; Mrs. Lawrence Joseph, vice president; Mrs. Max Goodman, second vice president; Mrs. Lewis Sutin, secretary; Mrs. Norman Wormser, treasurer; Mrs. A. Weisman, corresponding secretary; Mrs. I. Goodman, auditor, and Mrs. Carl Wolf and Mrs. Max Bernheimer, directors.

Among the things that keep the women of this organization busy

GOODWILL IN ACTION

(Continued from Page 47)

Thus Rabbi Harry Kaplan, director of the Hillel Foundation at Ohio State University, was twice elected president of the University Religious Council. He has also served on the faculty of the Methodist School of Religion. His colleague, Rabbi Theodore Gordon, formerly director of the Hillel Foundation at the Pennsylvania State College, taught in the local Bible College and was later chosen secretary of the University Religious Council. Rabbi Israel M. Goldman of Providence, R. I., was elected vice president of the Rhode Island Ministers Association, while Rabbi J. Gerson Brenner is a corresponding member of the Philadelphia Presbyterian Ministerial Association. Rabbi Samuel A. Friedman of Plymouth, Mass., was recently elected a member of the Pilgrim Ministers' Union, an historic clerical group in New England. Only last month Ben Comenitz of Rock Island, Ill., was elected president of the Davenport, Iowa, Y. M. C. A. And Mrs. Bernard Hasenbusch, a Jewess, is now president of the St. Joseph's Hospital Guild, a Catholic organization in St. Joseph, Mo.

These incidents are but samplings of the many that have come to public attention in the last year and the thousands more that went unnoticed. During these months hate and prejudice have had their innings but obviously goodwill that was something more than just pious platitudes hit harder. Singly such episodes may mean much or little but collectively they are proof beyond doubt that the ordinary folks in America, the people who make America what it is, and who believe in democracy and all that it represents, retain, as an integral part of their way of life, the decent, kindly, humanitarian and deep-rooted religious instincts and sentiments, despite all propagandistic attempts to make them otherwise.

Best Wishes For A Happy New Year
Corey Pharmacy
A Lady and Man Pharmacist in Attendance
1400 Wabash Ave. Phone C. 9140
TERRE HAUTE

New Year Greetings
Marjo Beauty Shop
663½ Wabash Ave.
Phone C. 7400
TERRE HAUTE

Season's Greetings
Tom's Lunch Room
638 Cherry Street
Phone C-1832
TERRE HAUTE

New Year's Greetings
Campbell's White Rose Service
Ninth and Ohio Streets
TERRE HAUTE

New Year's Greetings
Antonow Drug Co., Inc.
Terre Haute House
DRUGS - COSMETICS
Wabash Ave. at Seventh St.
Phone, C-3827
TERRE HAUTE

is a program of knitting for the American Red Cross. Many useful articles were completed last year. The group also has the usual money raising affairs, and every year give Thanksgiving baskets to the blind. This past year they celebrated their fortieth birthday with Mrs. Maurice Goldman as guest speaker. The annual peace meeting was also held in conjunction with the B'nai B'rith and the Sisterhood.

Officers of the Auxiliary of B'nai Abraham are:

Mrs. Elias Berkowitz, president; Mrs. John Tatelman, vice president; Mrs. Nathan Goodman, secretary, and Mrs. Sam Rappaport, treasurer.

The function of the auxiliary, which is forty-seven years old, is to support the Talmud Torah.

Officers of the Hadassah chapter are:

Mrs. John Tatelman, president; Miss Pearl Becker, first vice president; Mrs. Maier Levin, second vice president; Mrs. Melvin Goodman, secretary; Mrs. Rudolph Duenweg, treasurer, and Mrs. Stanley Dreyfus, auditor.

Mrs. Ben Blumberg is honorary president of the organization.

Although the group has been organized for about eighteen years, they have just affiliated with the national organization this past year.

Officers for the Sisterhood are: Mrs. Adolph Joseph, president; Mrs. Hubert Goodman, first vice president; Mrs. Mitchell Thomas, second vice president; Mrs. Melvin Goodman, recording secretary; Mrs. L. Berkowitz, corresponding secretary, and Mrs. M. D. Cohen, treasurer.

The Sisterhood takes care of the Sunday school, paying the teachers and supplying the equipment.

There is also a Zionist organization and a Junior Council for which officers have not yet been chosen.

Weddings, Births Listed

Miss Ruth Ethel Shatsky, daughter of Mr. and Mrs. Louis Shatsky, of Terre Haute, was married at home on June 23 to J. Leonard Werber, son of Mrs. Oscar Werber of Springfield, O.

Miss Janice Kabel, daughter of Mr. and Mrs. J. D. Kabel of New York City, was married at the Hotel Astor in New York on Nov. 23 to Mr. Gershon Loeser of Terre Haute.

Dr. and Mrs. Leon Blum are the parents of a daughter, Leonore Sylvia, born Nov. 18.

Mr. and Mrs. Morris Lebowitz are the parents of a son, Robert Lawrence, born Jan. 26.

Mr. and Mrs. Mitchell Thomas are the parents of a daughter, Henriette Lynn, born April 3.

Mr. and Mrs. David Rosenfeld are the parents of a son, Edward Martin, born April 3.

Mr. and Mrs. Ben Frandzel are the parents of a daughter, Malka Rae, born June 20.

Prominent members of the community include Louis Brown and Lester Wolf who were delegates to the B'nai B'rith convention in Toledo last June. Mrs. Carl Wolf, who is a member of the National Women's Council Board, is also president of the Terre Haute Pub-

(Concluded on Page 50)

Wishing You A Happy And Prosperous New Year
Rogers Printing Co.
1258 Lafayette Phone C. 5239
TERRE HAUTE

Best Wishes For A Happy And Prosperous New Year
The Anstead Shop
Corsets - Lingerie - Hosiery
712 Wabash Ave.
TERRE HAUTE
MISS MABLE ANSTEAD

Wishing You A Happy And Prosperous New Year
RACE TRACK TAP
30 South 7th St.
Choice Mixed Drinks
Fine Foods
ROBERT H. McKINNEY, Prop.
TERRE HAUTE

New Year Greetings From
Hamrick's Standard Service
7th & Hulman Phone C. 9022
TERRE HAUTE

J. J. MOSER
Hand Pumps - Water Systems
Pump Jacks
REPAIRING - INSTALLING
Phone C. 2678 1332 Wabash
TERRE HAUTE
After Jan 1, New Home
1108 Wabash Ave.

Greetings To Our Jewish Friends and Customers
Orpheum Beauty Shop
722 Wabash Ave. C. 3635
TERRE HAUTE

I established the firm of COWAN BROS. & CO. In 1894 and separated my connection with said company in April, 1937
Edward B. Cowan
FLORIST
Telephone C-2523
28th & College Ave., R. R. No. 2.
Box No. 315-A
TERRE HAUTE

New Year Greetings
Moore's Auto Exchange, Inc.
"YOUR ONLY HUDSON DEALER"
4th & Eagle 1188 Lafayette
Phone C. 7189
TERRE HAUTE

A Happy and Prosperous New Year
Dr. Pepper Bottling Co.
20 N. 16th St. Phone C. 2404
TERRE HAUTE

New Year Greetings
Wabash Boiler & Conveyor Co.
1st and Cherry Phone C. 6983
TERRE HAUTE

New Year Greetings
C. G. Mayrose Planing Mill
13th and Cruft Phone C. 4704
TERRE HAUTE

New Year Greetings
JOSEPH'S
"He Got it at Joseph's"
644 Wabash Phone C 4501
TERRE HAUTE

New Year Greetings From
Ben Schwartz Delicatessen
216 S. 4th St. Phone C. 5772
TERRE HAUTE

Happy New Year
Motor Freight Corporation
945 Mulberry Phone C. 3636
TERRE HAUTE

New Year Greetings
GEO. HEINIG, Jr.
GENERAL INSURANCE
513½ Ohio St. C. 5839
TERRE HAUTE

A Happy and Prosperous New Year
Isbell Bear Aligning Service
218 S. 3rd St. Phone C. 2221
TERRE HAUTE

New Year Greetings
Hendrich Abstract Co.
1 Court House Phone C. 2752
TERRE HAUTE

New Year's Greetings
Frozen Foods, Inc.
11 S. 1st St. Phone C. 2544
TERRE HAUTE

New Year Greetings
Stahl's China Store
China, Glassware and House Furnishings—Goods for Homes, Taverns and Restaurants
26 South 4th St. Phone C. 6180
TERRE HAUTE

New Year Greetings From
Sanitary Bakery
"Call us when you get married or for any other special occasion —we have the cakes you want."
218 Wabash Phone C.6581
TERRE HAUTE

New Year Greetings From
THE HOUSE OF TEN PINS
BOWLING
6th and Wabash Phone C. 8500
TERRE HAUTE

New Year Greetings
H. & H. Body Shop
606 North 7th Phone C. 4421
TERRE HAUTE

New Year Greetings
Hamilton's Dairy
Pasturized Dairy Products
2400 College Phone C. 5916
TERRE HAUTE

Wishing You A Happy New Year
Independent Cab Association, Inc.
"The Best Service in the City"
24 Swope Bldg. Phone C. 7002
TERRE HAUTE
Individually Owned & Operated

New Year Greetings
TERRE HAUTE RADIO & P. A. CO.
HERB. JACKSON, Mgr.
Electrical Appliance Service
Radio Repairs on all Makes
Public Address Rentals and Service
Phone C. 4772 501 Ohio St.
TERRE HAUTE

Holiday Greetings

Moutoux Auto & Machine Co.

1930 W. Franklin Phone 8155
511 Locust Phone 5217

EVANSVILLE

New Year Greetings from the

Emge Grocery Co.

1005 S. Kentucky
Phone 3-5233

EVANSVILLE

Try ALL-GRAIN STERLING for Finer True Beer Flavor and You Can Forget About Your Weight

● Don't just ask for beer; ask for STERLING! Today, it's better than ever. Its flavor has a lilt to it. There's a tang and sparkle nothing but natural ingredients can produce. An 8-ounce glass is no more fattening than a fair-sized orange. Even if you must be careful about your waistline, you can still enjoy Sterling . . . all-grain beer at its best.

STERLING BREWERS, INC. • *Home Office:* Evansville, Ind.

NO SUGAR OR GLUCOSE
Sterling
OR FATTENING SYRUPS ADDED

One of America's Finest Beers

TERRE HAUTE LISTED

(Continued from Page 49)

lic Nursing Association. Mrs. Lawrence Joseph is a director of the State Sisterhood. Mrs. A. N. Levin is chairman of the St. Anthony Hospital Charity Ball, and is a member of the Department Club. Mrs. David Silverstein is prominent in musical circles. A. N. Levin is a past president of the Rotary Club and was in charge of the Health Welfare Fund campaign. Irwin Jacks is a member of the Veterans' Council.

Lewis Sutin is one of the most prominent men in Terre Haute today, not only in Jewish circles, but in civic life. He is a former deputy prosecutor of Vigo county; is at present deputy city attorney. Mr. Sutin was chairman of the American Red Cross chapter in his city for two years and has been president of the B'nai B'rith. He is serving as president of the Zionist Organization now. He is a member of the general council of B'nai B'rith, District 2, and is on the executive council of the Boy Scouts. He is also secretary of the Temple.

Mr. Sutin is a graduate of the University of Illinois, from which institution he holds both an A.B. degree and an LL.B. He was a member of Phi Epsilon Pi Fraternity, and was a student Hillel director under Dr. Sachar. He won his "I" in golf and was also interested in dramatics and debating. Mr. Sutin is married and is the father of two sons, Michael, age 5, and Jonathan, age 2.

New Year Greetings

Anderson & Veatch
BUILDING MATERIALS
223 S. E. 8th St. 5163
EVANSVILLE

Best Wishes for A Happy New Year

Pride Bros. Garage
414 Locust 8137
EVANSVILLE

A Happy New Year

Carl Westerhoff
CARPENTER
GENERAL REPAIRING
13 W. Oregon 2-3879
EVANSVILLE

New Year Greetings from

Yokel & Son
MEATS
101 N. W. 7th St. 5134
EVANSVILLE

Keep the Pep In Your Step!

DRINK MORE MILK!

The Milk Industry of Evansville

New Year Greetings from the

M. Mancini Fruit Store
We Pack Fancy Fruit Baskets
621 Main Street
Phone 3-0091
EVANSVILLE

We Wish You a Happy and Prosperous New Year

Floyd Baugh Cafe
1411 E. Maryland Street
Phone 2-6158
EVANSVILLE

New Year Greetings

Atlas Laundry & Cleaning Co.
Phone 6227
1007 W. Maryland
EVANSVILLE

New Year Greetings

Premier Theaters
Grand - Carlton - American
Alhambra - Columbia - Franklin
Woodlawn - Washington
EVANSVILLE

Greetings From

W. Mack Saunders
COUNTY SURVEYOR
EVANSVILLE

Wishing You A Happy New Year

Dr. Paul A. Harmon
OPTOMETRIST
14 N. W. 3rd Phone 3-0333
EVANSVILLE

Rabbi Shulman Pleads For High Ideals In Message

Asks Support For Democracy

A PLEA to Jews to retain and strengthen their racial identity, to adhere more firmly than ever before to the high ideals of Judaism and to rally strongly to the support of the principles of democracy in the face of almost world wide attacks upon them was voiced by Rabbi Albert M. Shulman of South Bend's Temple Beth-El, as he scanned the black picture of world intolerance, hate and tyranny.

Answering the question, "What role can the American Jew play in returning the world to tolerance and friendship," Rabbi Shulman made the following statement:

"The end of the Jewish year 5709 still finds the Jews of the world in a precarious position in his immediate and future struggle for existence. The pages of the past year record another disheartening chapter in the life history of the Jewish people—another inglorious example of man's inhumanity to man. The lot of the refugee grows worse as he looks in vain for the outstretched hand of mercy from those countries who still are free from the barbarism of Hitlerism. Totalitarianism and war with its dreadful curse has fallen heavily upon suffering Israel.

"In the light of these disheartening events what can we do as Americans and Jews? First of all, we should realize that the world will respect us more if it sees us as Jews strong in the support of democratic principles of life, loyal to our own people and conscientious and ideals. We can arm ourselves through intelligent study of Jewish history and religion and ideology that we may better defend ourselves against the constant attacks upon our thinking and our being. We can build within our congregation, our community and our people that atmosphere of tolerance and understanding which will hearten us and comfort us and inspire us to continue to live and to create in a world that is torn by hatred and misunderstanding.

"As Jews we are interwoven in the pattern of religion and democracy. We can make both of them work and work effectively if we give ourselves to each. In religion we find the way to better character and personality for the man. In democracy, we find the better way of life for humanity. This is the heritage of Judaism and democracy. It is the love of God and the respect of man."

Hannah Adams of Boston, Mass., was the first American historian to write about the Jews. She wrote "History of the Jews From the Destruction of Jerusalem to the Present Time," published in Boston in 1812. Her book was widely read and republished and translated into a number of foreign languages.

Happy New Year

Joseph L. Asay
REAL ESTATE AND INSURANCE
222 N. W. 3rd St. 2-1200
EVANSVILLE

GREETINGS

Tyson Tire & Battery Service
14-16-18-20 North Main Street
EVANSVILLE

New Year Greetings

Jacob Hartz Cigar Company
24 N. W. 3rd St. 4-4606
Vendome Hotel
EVANSVILLE

A Happy New Year from

Tolliver & Charters Flowers
1450 Bellemeade Ave. 2-4754
EVANSVILLE

A Happy New Year

F. M. Frisse Furniture Store
116 Locust St. 3-2264
EVANSVILLE

New Year Greetings

Ray Hein Shell Service Station
1300 W. Maryland 2-0914
EVANSVILLE

Best Wishes for A Happy New Year

D. & F. Standard Service Station
751 S. 8th 3-0700
EVANSVILLE

New Year Greetings

Crescent Pharmacy
700 E. Sycamore St.
Mr. Sidney Althof, Manager
Phone 3-1775
EVANSVILLE

Best Wishes for A Happy New Year

G. L. Hawkins Rug & Carpet Co.
Phone 2-9491
EVANSVILLE

New Year Greetings

Fox Cut Rate Drugs
422 Main Street
Phone 2-4375
EVANSVILLE

Wishing You A Happy New Year

Mansfield Motors, Inc.
102 S. E. 5th St.
Phone 3-4448
EVANSVILLE

New Year Greetings

I. A. THIELE CO.
STOVES - RANGES
119 N. W. 3rd St.
Phone 6751
EVANSVILLE

New Year Greetings

Bud's Plumbing Service
813-A S. Elliott
Phone 2-5007
EVANSVILLE

Wishing You a Happy and Prosperous New Year

H. B. McCoy Realty & Insurance Co.
503 Old National Bank Building
Phone 3-3101
EVANSVILLE

New Year Greetings

Rex Transfer Co.
39-A Washington St.
Phone 2-8562
SAM CARLTON, Proprietor
EVANSVILLE

New Year Greetings

Hollywood Permanent Wave Shop
720 Citizens Nat'l Bank Bldg.
Phone 3-2165
EVANSVILLE

New Year Greetings To My Many Friends

John H. Tekoppel
CEMENT BLOCKS
531 N. St. Joseph St.
Phone, 2-2491
EVANSVILLE

A Happy New Year

Walter P. Fuch's Refinery
409 Harriett 2-0800
EVANSVILLE

A Happy New Year

Evansville Refining Co., Inc.
Wansford Station 2-2552
EVANSVILLE

New Year Greetings

Princess Beauty Parlor
103 S. E. 1st St. 3-1041
EVANSVILLE

Wishing You a Happy and Prosperous New Year

Thos. R. Stockton
PODIATRIST
217 Grein Building
Phone 2-1852
EVANSVILLE

May the Year to Come Bring You Health, Happiness and Prosperity.

HOOSIER DISTRIBUTORS
WHOLESALE LIQUORS
121-123 N. W. 2nd St. EVANSVILLE Phone 7244

New Year Greetings from the

Clem J. Behme Cafe
807 N. Fulton Ave.
Phone 3-2017
EVANSVILLE

New Year Greetings

Columbia Pharmacy
900 W. Columbia
Phone 8934
EVANSVILLE

New Year Greetings

Blick's Pharmacy
871 Covert Ave.
Phone 2-6263
EVANSVILLE

Wishing You a Happy and Prosperous New Year

William Ross
HOME BUILDER
401 S. Kilsey Ave.
Phone 2-6677
EVANSVILLE

New Year Greetings

Ralph A. Herbert Service Station
We Specialize in Lubrication
2300 W. Franklin
Phone 2-0985
EVANSVILLE

New Year Greetings from the

Leo J. Emge Grocery
FINE FOOD
16 S. E. 2nd St.
Phone 2-4132
EVANSVILLE

We Wish You A Happy New Year

Goad Equipment Co.
Complete Store and Restaurant Equipment and Supplies
108-110 N. W. 1st St.
Phone 6880
EVANSVILLE

Swanson-Nunn Electric Co.
Zeon Signs
Wiring - Light Fixtures
Repairs
8th and Oak Phone 7188
Free Parking Space for Our Customers
EVANSVILLE

Greetings for A Happy New Year

Kern Wayside Furniture Store
NEW HARMONY ROAD
Phone 2-3582
EVANSVILLE

New Year Greetings

Supreme Radio Service
Complete Service on Home and Auto Radios
810 S. Governor Phone 2-6035
PAUL J. WURTZ, Mgr.
EVANSVILLE

Wishing Everyone A Happy New Year

Grainger Standard Service Station
223 N. W. 1st St.
Phone 2-0815
EVANSVILLE

New Year Greetings from the

Jas. Y. Williams Cafe
129 Division St.
Phone 8346
EVANSVILLE

New Year Greetings

Kinkade Auto Service, Inc.
1710 N. Fares Ave. 3-0822
EVANSVILLE

A Happy New Year to All

Holland Furnace Co.
108 S. E. 3rd St.
Phone 3-3862
EVANSVILLE

New Year Greetings

Chas. C. Leggitt
WHOLESALE
AUTO SUPPLIES
228 S. E. 4th St. 3-3169
EVANSVILLE

New Year Greetings

Auto Hospital
509 N. W. Riverside
Phone 4-4442
EVANSVILLE

A Happy New Year to All

Peerless Tent & Awning Co.
103 N. Fulton 6448
EVANSVILLE

New Year Greetings

Martin's Barber Shop
15 Furniture Building
Phone 3-0713
EVANSVILLE

Richmond Drive Goes Over Top, Raising $2,380

Richmond is another community that oversubscribed this year on their J. W. F. drive. The quota was $1,500 and $2,380 was raised.

Harry Kaufman is president of the congregation, Mendle Saffer is secretary, and Ben Vigran is treasurer. Mr. Kaufman is also regional director for the J. D. C., and Mr. Saffer is on the State Refugee Committee.

Mrs. Harry Vigran is president of the Sisterhood, consisting of twelve members. The group this year has been particularly active in assisting at Quaker Hill, the Friends Refugee Hostelry in Richmond.

14 Couples Wed In South Bend During Year

FOURTEEN couples from among South Bend's young Jewish community were united in marriage in Sinai Synagogue and Temple Beth El during the year just closed, in ceremonies read by Rabbis Maurice Parzen and Albert M. Shulman.

The group includes Joseph Shapiro and Peggy Cohn, Kay Cohn and Ruth Adler, Abraham Zoss and Betty Jane Hurwich, Lawrence Hurwich and Charlotte Simon, Eli Spicer and Elinor Freeman, Robert Picard and Minna Rubinson, Nathan Rosenfeld and Esther Zonnenberg, Sam Stolorow and Mary Fire of Grand Rapids, Mich.; Louis Kaseff of Indianapolis and Pauline Plotkin; Louis Franklin Sandock and Phyllis Silvertrust of Chicago, who are now residing in Indianapolis; Ben Peck and Charlotte Paskin, Jack Liebov and Bernice Mandelovitz, Leo Wolvos and Bernice Teichman, and Dave Moss and Lillian Fisher.

Leopold Auer, famous violinist and teacher, came to America in 1920 after the Russian revolution. Some of his students who became famous are Misha Elman, Efrim Zimbalist and Yasha Heifetz. On his eightieth birthday, in 1920, a gala concert was given at Carnegie Hall by some of his most famous pupils. He died in New York in 1930.

Carl Lucas Alsberg, biochemist, was the chief of the bureau of chemistry of the United States department of agriculture from 1912 to 1920. He is now director of the Stanford Food Research Institute, part of Stanford University, assuming that post in the latter part of 1920.

The American Jewish Historical Society was founded in 1892 by a group of distinguished American Jews to collect and publish material bearing on the history of American Jewry.

A Happy and Prosperous New Year to You

ABC Radio Service
"There Is No Substitute for Experience"
8th and Canal
Phone 2-4957
EVANSVILLE

New Year Greetings

Barbara Lane Shoppe
501 Main Street
Barbara Morrison, Manager
Phone 3-4951
EVANSVILLE

New Year Greetings from

Kuester Hardware
607 S. Weinbach Ave.
Phone 3-2727
EVANSVILLE

Wishing You a Happy and Prosperous New Year

Rosedale Auto Parts and Service Station
1213 Division Phone 2-0755
EVANSVILLE

We Wish You a Happy and Prosperous New Year

John F. Stephens, Inc.
524 Main Phone 6481
EVANSVILLE

Best Wishes for A Happy New Year

F. H. Kluga & Co.
Buyers of
Hides, Furs, Wool, Feathers
Roots and Pecans
1006-8 Pennsylvania 3-1082
EVANSVILLE

New Year Greetings from

D. E. DIXON
Your Baldwin Piano Dealer
114 Main St. Phone 2-7975
EVANSVILLE

An Vir Don Beauty Salon
Are You Going to Meet Him Tonight? Why Not See Us First.
522½ Main Phone 2-9315
Miss Virginia Schimmelman
Miss Donna Fulling

Four Civic Leaders Die During 5700 In Evansville

WHILE deaths in the Evansville Jewish community during the past year were limited, at least four prominent citizens died during the year 5700.

First of these was Ludvic Scholem, for many years a highly-regarded figure in Evansville's newspaper life. Mrs. Ruth Rosenthal, widow of one of the founders of the R. & G. Furniture Company and herself an officer of the firm, and Isaac Fliegeltaub, well-known business man, also died late during 1939.

On Jan. 1, Henry Brown of New Harmony, business man and twice mayor of the widely-known Wabash River town, succumbed in an Evansville hospital.

The deaths, listed chronologically, were as follows:

Ludvic Scholem, 48, road material salesman and long-time Evansville newspaper man, died suddenly Oct. 26, of a heart attack while undergoing a routine physical examination at the U. S. Veterans' Hospital in Indianapolis.

Born and reared in Evansville, where he was a member of the Washington Avenue Temple, he began his newspaper career as a proofreader on the Evansville Courier. Later he held the positions of drama and music reviewer and state editor on that paper before transferring to the Journal as city editor.

In 1922 he resigned to enter business with his uncle, Phil B. Frey, and later operated his own concern.

During the World War, Mr. Scholem served 22 months in the army, nine months of which he was in France. Besides being active in the work of the Funkhouser Post, American Legion, and its "40 and 8," he also belonged to the Clearcrest Country Club.

* * *

Mrs. Ruth Rosenthal, 815 Southeast Sixth street, vice president of the R. & G. Furniture Company, and widow of Ignace Rosenthal, died suddenly Tuesday night, Nov. 14, in Detroit, Mich. Mrs. Rosenthal was a life-long member of the Washington Avenue Temple and was a charter member of the Temple Sisterhood. Interment was in Rose Hill cemetery.

* * *

Isaac Fliegeltaub, 46, operator of the Henry Fliegeltaub Company, scrap iron dealers, died suddenly of a heart attack at his residence at the Hotel McCurdy, Wednesday night, Dec. 6. Burial was in the Mt. Sinai cemetery, following services at the home of his mother, Mrs. Theresa Fliegeltaub, with Rabbi Milton Greenwald officiating.

* * *

Miss Goldie Fliegeltaub, 48, died Saturday night, Dec. 30, in a Chicago hospital following a linger-

We Wish You a Happy and Prosperous New Year
Art Bronze and Aluminum Co.
Brass, Bronze and Aluminum Castings
633 High Phone 2-1324
EVANSVILLE

New Year Greetings
Overhead Door Sales of Evansville
1623 Lincoln Avenue
Phone 3-1884
EVANSVILLE

We Wish You A Happy New Year
A. J. Schneider Construction Co.
"WE BUILD ANYTHING"
407 Reis Ave. Phone 3-1417
EVANSVILLE

A Happy New Year
KOCH DAIRY CO.
317 N. Main St.
Phone 2-4191
EVANSVILLE

GREETINGS
Julius Niednagel
PLANTS AND FLOWERS
Kentucky Ave. at Gum
Phones 8150 - 8159
EVANSVILLE

Happy New Year
Long & Smith
GENERAL CONTRACTORS
762 Lincoln Phone 2-6376
EVANSVILLE

New Year Greetings
OHIO VALLEY HARDWARE & ROOFING CO.
300 4th Avenue 3-3131
EVANSVILLE

May the Coming Year Bring You Health, Happiness and Prosperity
MEYER & FORSTER
JEWELERS AND OPTOMETRIST
920 Main Phone 2-7072
EVANSVILLE

We Wish You All a Happy and Prosperous New Year
LOCKYEAR'S BUSINESS COLLEGE
209 N. W. 5th St. Phone 8157
EVANSVILLE

Wishing You a Happy and Prosperous New Year
SPAGHETTI BOWL
SIZZLING STEAKS - ITALIAN AND CHINESE FOODS
117 N. W. 5th St. 922 Main St.
EVANSVILLE

Wishing You a Happy and Prosperous New Year
STORMTITE ROOFING & SIDING CO.
1017 Main St. Phone 2-7838
EVANSVILLE

To All Our Jewish Friends and Customers A Joyous New Year
THE BUILDERS SUPPLY CO.
1718 N. Fares Avenue Phone 3-1661
EVANSVILLE

May All Our Jewish Friends and Customers Enjoy a Happy New Year
MIDLAND TRUCK LINES, Inc.
PERFORMANCE COUNTS
107 North Elsas
St. Louis Daily Express Service Evansville
Phone 2-4105

May the Years to Come Bring You Joy and Prosperity
CENTRAL HEIGHTS LUMBER CO., Inc.
Stringtown Road Phone 2-1526
EVANSVILLE

We Wish Our Jewish Friends and Customers A Very Happy New Year
L. BERMAN & CO.
WHOLESALE DISTRIBUTORS UNIVERSAL WASHERS
114 N. W. 1st St. Phone 3-6416
EVANSVILLE

New Year Greetings
GREY MOUNT RIDING ACADEMY
JOHN CLARK
Outer Lodge Ave. EVANSVILLE

Friendly Greetings at the New Year from
WALLACE & SONS
ILLUSTRATIVE AND COMMERCIAL PHOTOGRAPHERS
626 Court St. Phone 2-0241
EVANSVILLE

Happy and Healthy New Year Greetings from

GREFE & BYRNE, D. S. C.

PALMER CHIROPRACTORS

209 1st Ave. Phone, 8791

EVANSVILLE

A Happy New Year

WILLYS MOTOR SALES

Boeke Road and Boonville Highway

R. R. 3 Phone C-7494

New Willeys Cars and a Complete Line of Used Cars and Trucks

EVANSVILLE

A Happy New Year to My Jewish Friends and Customers

SIMPSON SERVICE CO.

1825 W. Franklin 5125

EVANSVILLE

We Wish You a Joyous and Prosperous New Year

STAPLES FOUNDRY

Manufacturers of Domestic, Commercial and Industrial Stokers

419 Vine Street Phone 3-4921

Made to Please the "Ritzy and Thrifty"

Two Year Guarantee — 2 Years Free Service

EVANSVILLE

New Year Greetings to the Jewish Community

DR. D. G. TWEEDAL

2114 W. Franklin EVANSVILLE

New Year Greetings from Your Neighborhood

URMA GROCER

and the

CREASEY COMPANY

URMA Stores Carry a Complete Line of all Nationally Advertised Brands

"The Man Behind the Counter Owns the Store"

EVANSVILLE

May the Years to Come Bring You Health, Happiness and Prosperity

SOUTHERN INDIANA VAULT CO.

CONCRETE BURIAL VAULTS

Guaranteed Waterproof

209 N. Main Phone 3-7371

EVANSVILLE

A Happy New Year to My Many Jewish Friends

ARTHUR L. HUGHES

JUSTICE OF PEACE

12 S. Harlan Ave. Home, 10 S. Weinbach Phone, 2-7723

EVANSVILLE

GREETINGS FROM

JOSEPH A. BETZ

COUNTY RECORDER

VANDERBURGH COUNTY

New Year Greetings

WELBORN-WALKER HOSPITAL

EVANSVILLE

A Happy New Year to All

Sherwin-Williams Co.

Have You Seen the New Style and Color Guide?

211 Main Street Phone 5291

EVANSVILLE

IMPERIAL Washable WALLPAPERS

ing illness. She was a sister of Isaac Fliegeltaub, who succumbed suddenly earlier in December. She also was buried in Mt. Sinai cemetery following services conducted by Rabbi Milton Greenwald.

* * *

Henry Brown, 87, former mayor of New Harmony, Ind., and business man there for 53 years, died Jan. 1, at Welborn-Walker Hospital in Evansville. He was elected mayor in 1899 and served two consecutive four-year terms. He also was a member of the town council for a number of years after serving as mayor.

A native of Germany, Mr. Brown came to New Harmony as a clothing salesman for an eastern firm and soon started in business for himself. He was a member of the Washington Avenue Temple, Evansville, from which funeral services were conducted with interment in Rose Hill cemetery.

* * *

Mrs. Bertha Horn, 71, wife of Elias Horn, real estate agent, died at her home, 901 East Mulberry street, Sunday, March 3. Besides her husband, survivors included a son, four daughters, eighteen grandchildren and two great-grandchildren. Burial was in Mt. Carmel cemetery.

* * *

Mrs. Hattie Singer, 54, died Sunday afternoon, March 17, in St. Mary's Hospital. After funeral services in the Schaefer Chapel, burial was held in Mt. Sinai cemetery.

* * *

Mrs. Laura Lyons, 78, died at the home of her brother, Marx Heiman, 125 East Chandler avenue, Saturday morning, April 13. Two daughters and three grandchildren survived her. Burial was in Rose Hill cemetery.

* * *

Arthur J. Adler, 69, former Evansville resident, died Tuesday, April 16, at his home in New York City. He had resided in New York for the past 20 years. Funeral services were held in the Robert Smith Memorial Chapel here, with Rabbi Milton Greenwald officiating. Interment was in Rose Hill cemetery.

* * *

Mrs. Pauline Fuchs, 65, formerly of Henderson, Ky., died at her home in New York City Sunday. May 26. The body was sent to the Schaefer Chapel in Evansville, where funeral services were conducted by Rabbi Joseph Gorfinkl, with burial in Mt. Carmel cemetery.

* * *

Samuel Winfield, 31, brother of Mrs. Ervin Weil of Evansville, died Monday afternoon, June 17, at his home in New York City. He had just returned home after visiting relatives here. His mother was formerly Miss Julia Meyer of Evansville. Burial was in Rose Hill cemetery.

* * *

Miss Beth Blanche Kahn, head of the millinery department of DeJong's, Inc., died at St. Mary's Hospital Sunday morning, July 14. Five sisters and one brother survive. Funeral services, in the Robert Smith Memorial Chapel, were conducted by Rabbi M. J. Merritt, with burial in Rose Hill cemetery.

Holiday Greetings

Evansville Container Co.

Manufacturers of Corrugated Fibre and Wooden Shipping Containers

EVANSVILLE

Season's Greetings

H. F. Roettger Electric Co.

1212 E. Virginia 2-3192

EVANSVILLE

New Year Greetings

"There Is No Substitute for for Quality"

Deep Vein Coal Co.

Exclusive Distributors Deep Vein Coal and Iron Fireman Automatic Coal Burners

100 E. Walnut 3-0181

EVANSVILLE

Holiday Greetings

Globe-Bosse-World Furnituer Corp.

Furniture Manufacturers

EVANSVILLE

Season's Greetings

Best Wet Wash Laundry

110 W. Fifth Ave.

Phone 2-1179

EVANSVILLE

Happy New Year

Chas. H. Atkin

AUDITOR

VANDERBURG COUNTY

EVANSVILLE

New Year Greetings

Baynham Shoe Co.

323 Main Street

EVANSVILLE

Sisterhood Convention, New Zionist Group Mark Evansville Year

EVANSVILLE Jewish organizations continued to function at full activity during 5700 with the formation of a Zionist District last February and the planning for the convention of the State Sisterhoods here Oct. 21-22 as the highlights of the year.

The individual organizations and their activities follow:

Zionists

Newest of Evansville Jewish organizations is the Zionists, formed here in February with Saul M. Goldstein as temporary president.

Development of a permanent organization came with the election of officers when Rabbi Joseph Gorfinkl of the Adath Israel Congregation was named president. Mr. Goldstein continued as an officer in the capacity of vice president. Sam Hamburg is the present treasurer, and Jesse Fine, secretary.

Rabbi Gorfinkl was honored by the Ohio Valley Zionist Region by selection as a regional vice president, while Mr. Hamburg was named to the executive committee.

In the work of the group to present cultural and historical programs of interest, several outstanding visitors addressed the meetings at various times. Among them were Rabbis James G. Heller of Cincinnati, Rudolph Rosenthal of Cleveland and J. Marshall Taxay of Terre Haute, and Dr. A. Eisenberg, formerly of Cincinnati.

B'nai B'rith

Addition of ten new members, including two juniors, Dr. Hyman Lieberman and Lewis Newman, marked the activities of B'nai B'rith in Evansville during the past year.

Louis Mack, a former local vice president of the organization, returned to this city and has renewed his association with the Evansville group.

Present officers, who will hold office until December, are headed by Morton Newman, president. Others are Isador Pastor, first vice president; Alex Hamburg, second vice president; Meyer Hoffman, secretary; Al Koch, treasurer; Ferd Kluga, monitor, and Samuel Sater, warden.

Evansville Public Forum

An outgrowth of the Washington Temple public forum conducted for several years by the Washington Avenue Temple Men's Club, the Evansville Public Forum, during the past year, presented its most ambitious program.

Speakers brought to Evansville were Robert M. LaFollette Jr., United States senator from Wisconsin; Raymond Clapper, Scripps-Howard syndicate political writer; Will Durant, noted philosopher; John Mason Brown, dramatic critic, and Countess Irina Skariatina, distinguished Russian author. H. V. Kaltenborn, nationally recognized news analyst, was twice scheduled as the sixth speaker, but each time a new crisis in the European war forced a last minute cancellation.

Temple Sisterhood

Taking office in May, Mrs. Frederick Drucker succeeded Mrs. Jerome Salm as president of the

(Continued on Page 56)

New Year Greetings
Robt. W. Baskett, Inc.
Dealer in
Graham and Hudson Cars
118 S. E. Riverside
Phone 5959
EVANSVILLE

New Year Gretings
Chas. R. Wheeler Cafe
We Serve Fine Foods with a Smile. Why not try us — for a while?
1506 Read Phone 2-0704
EVANSVILLE

To All We Wish A Happy New Year
Butler's Bath & Beauty Shoppe
Our Specialty Is to Give You Beauty—with a Smile.
EVANSVILLE

Greetings for a Happy and Prosperous New Year
Evansville Photo Engravers
302 Green Blvd., Phone 2-5762
Walter H. Kuehne, Mgr.
EVANSVILLE

New Year Greetings from
John Mueller
FLOOR SANDING
320 E. Eichel Ave.
Phone 2-6067
EVANSVILLE

It Is Our Wish That the New Year May Bring to All Mankind a New Era of Peace and Justice
Kratz Lumber Company
HENRY H. KRATZ
Sole Owner
1513 N. Garvin Phone 2-4646
EVANSVILLE

GREETINGS
STANDARD OIL COMPANY OF INDIANA
EVANSVILLE

New Year Greetings
H. HERMAN
FINE CANDIES — ICE CREAM
Established 1860
123 Main St. Phone 3-1186
EVANSVILLE

Happy New Year
RANES OLDSMOBILE CO.
120 S. E. 5th St. Phone 6231
EVANSVILLE

May the New Year Bring a New Era of Peace and Happiness
NEISNER BROS., Inc.
5c to $1.00 STORES
417 Main Street EVANSVILLE Phone, 2-7143

Best Wishes at the New Year
SCHUTZ-HERMAN CO.
Exclusive Jobbers for
WHITE OWLS, ROBERT BURNS, EL ROI TAN
KING EDWARDS
223 N. W. 8th St. EVANSVILLE 2-2434

We Wish You a Happy and Prosperous New Year
IMPERIAL DESK COMPANY
1343 W. Florida St. Phone 3-3163
EVANSVILLE

Greetings and Best Wishes at the Holiday Season
SEARS, ROEBUCK & CO.
EVANSVILLE'S MOST COMPLETE DEPARTMENT STORE
Fourth and Sycamore EVANSVILLE

New Year Greetings
JOS. SCHAEFER & SON
FUNERAL HOME
311 N. W. 5th St. Phone 3-5431
EVANSVILLE

Best Wishes for a Happy New Year
JOE V. EISTERHOLD
COUNTY COMMISSIONER, VANDERBURGH COUNTY
EVANSVILLE

The Management and Personnel of

CLUB TROCADERO

Extends Greetings of The Season To

The Jewish Community.

Good Food, Drinks and Entertainment

DANCE TO THE MUSIC OF
FAMOUS BANDS

On U. S. 41 between Evansville and Henderson, Ky.

May the New Year Bring You a Full Measure of Peace and Happiness

Earl H. Suddoth

Room 4—Furniture Building

EVANSVILLE

Best Wishes for a Happy New Year

CAMERON F. BRADLEY

PUBLIC ACCOUNTANT AND TAX CONSULTANT

107 McCurdy Bldg. **Phone, 2-9151**

EVANSVILLE

Wishing You a Happy and Prosperous New Year

GENERAL ASBESTOS & INSULATION COMPANY

609 N. Weinbach Ave. **Phone, 2-3304**

EVANSVILLE

GILBERT H. BOSSE

Democratic Candidate for
COUNTY TREASURER

Extends Greetings and Best Wishes
AT THE HOLIDAY SEASON

New Year Greetings

EMGE & SONS

Packers of
FAIRVIEW FARM BRANDS
FORT BRANCH, IND.

Six Weddings Highlight Social Year In Evansville

Five Take Up Residence In City

SIX weddings during 5700 highlighted the social activity in Evansville. They are:

A ceremony of Feb. 8 was the marriage of Miss Marlene Ochstein, daughter of Mr. and Mrs. Hamin Ochstein of Fort Wayne, to Mr. Herman H. Perelmutt. Rabbi Joseph Gorfinkl solemnized the ceremony at the home of the bridegroom's mother, Mrs. Cecelia Perelmutt, 1319 South Kentucky avenue.

Announced during the spring season was the marriage of Miss Rosella Goldman, daughter of Mr. and Mrs. L. Goldman, 209 Oak street, to Mr. Samuel L. Portnoy of Kankakee, Ill. The wedding took place April 14 in Kankakee. The couple is making their home at 209 Oak street.

Married Sunday, April 14, by Rabbi Joseph Gorfinkl in a ceremony performed in the Rose and Pompeian rooms of the Hotel McCurdy in Evansville, were Miss Phyllis Grusin of this city and Dr. Leon Weinstein of Birmingham, Ala. Miss Grusin, the daughter of Mr. and Mrs. S. H. Grusin, 928 Lodge avenue, had attended Evansville College and the University of Alabama before her marriage. She was a member of the Castalian Society at the former school, and was also affiliated with the Young People's Club of the Washington Avenue Temple. The couple is residing in Birmingham.

The marriage of Miss Florence Steinberg of Chicago to Mr. Jack Blatt, 1418 Parrett street, was announced Thursday, May 31.

On Friday, June 14, Mrs. Max Bernhard of New York City announced the marriage of her daughter Edna Lillian, to Mr. Al Koch of Evansville. The ceremony was performed that day at the home of the bride's mother, with Rabbi Sol Starrels of Albuquerque, N. M., officiating. The bride is a graduate of Hunter College in New York. Mr. Koch is connected with the Keller-Crescent Advertising Agency in Evansville, in which city the couple is making their home at 800 East Powell avenue.

In a quiet home ceremony Sunday morning, June 30, Miss Rosebud Bitterman, daughter of Mr. Theodore Bitterman, 1112 South First street, became the bride of Mr. Herman Cohn, son of Mr. and Mrs. Joel Cohn, Greenville, Miss. Rabbi Milton Greenwald officiated. Mr. Cohn, in August, moved to Evansville to take charge of the shoe department of DeJong's, Inc.

SISTERHOOD CONVENTION

(Continued from Page 55)

Sisterhood of the Washington Avenue Temple. Mrs. Salm was elected as second vice president for the present term.

Others now serving in office are Mrs. Ervin Weil, first vice president; Mrs. Abe Levy, secretary and Mrs. Mose Barnett, treasurer.

Present activities include preparations for the State Sisterhood convention in Evansville Oct. 21 and 22. Mrs. Salm, immediate past president of the Evansville Sisterhood, is slated for election to the past of state president at the gathering.

Council of Women

Mrs. Manuel Siegel will conclude five years of service as president of the Adath Israel Council of Women with the induction of officers for the new year.

Succeeding her in the presidency will be Mrs. Harry Olshan, who served two years as secretary under Mrs. Siegel. Other new officers are Mrs. Hyman Kublin, vice president; Mrs. Sol Silver, secretary; Mrs. Samuel B. Kessler, financial secretary, and Mrs. Morris C. Sugarman, treasurer.

Happy New Year

Commercial Barge Lines, Inc.

1166 E. Morgan **3-547**

EVANSVILLE

New Year Greetings

Robert A. William

PRINTER

109 Sycamore **654**

EVANSVILLE

Greetings From

ACME HOTEL

VISIT THE CRYSTAL ROO

EVANSVILLE

Greetings From

Ziliak & Schafer Milling Co.

EVANSVILLE

NEW YEAR GREETINGS

TO OUR JEWISH FRIENDS

•

Don't Say Bread — Say

CORN - TOP

It's Dietzen's!

•

"YES, WE'RE PROUD - - WE ARE AMERICANS"

A Free People and a United Nation—symbolized by our flag: Your good will to us and our duty to you is a reflection of common bondship of Americanism.

We are proud to serve you.

MEMBER OF THE INDIANAPOLIS ASSOCIATION OF BEER DISTRIBUTORS

Drink BEER

FOR HEALTH AND PLEASURE ALL YEAR ROUND

(Copyrighted, 1940. I. Moore Co., Indianapolis, Ind.)

We Are Happy to Take This Opportunity to Extend Best Wishes for a "Happy New Year to All"

When Buying FURS Come to

FUR HEADQUARTERS

Smart 1941 Fashions . . . in Indiana's largest collection of Fur Coats, Jackets and Scarfs . . . at Sensationally LOW PRICES. Shop! Compare! See for Yourself!

Use CHARGE . . . BUDGET or LAY-AWAY PLAN . . .

Furriers for More Than 50 Years!

Styled by Indiana Fur Co. INC. OF EVANSVILLE

Davidson Brothers 117 Main Street

• Every Coat Carries a 2-year Written GUARANTEE

EVANSVILLE

29-31 E. Ohio St., Hume-Mansur Bldg.

INDIANAPOLIS

Mr. and Mrs. Meyer J. Goldenberg

wish their many friends a Happy and Prosperous New Year.

And

For a Happy Year of Dry Cleaning Satisfaction

Try

BARRY WARDROBE SERVICE

3840 NORTH ILLINOIS STREET

INDIANAPOLIS

The Car Ahead!

IT'S OLDSMOBILE!

New Olds Special Six
*4-Door Sedan, $945**
(Same model Eight, $987)*

6 NEW LINES FOR '41 · 3 SIXES · 3 EIGHTS

AHEAD in Styling! AHEAD in Engineering! AHEAD in Size, Comfort, Performance! With all flags flying, Oldsmobile swings into 1941 with the most complete line of cars in its history...at prices that set new standards of value even for Oldsmobile. The 1941 Oldsmobiles are *bigger*—with longer wheelbase and wider tread. They're *more powerful*—with a new 100 H. P. Econo-Master Engine in all six-cylinder models and Olds' famous 110 H. P. Straight-Eight again in all Eights. And, crowning all other advancements, all Olds models for 1941 are offered with the amazing Hydra-Matic Drive★!

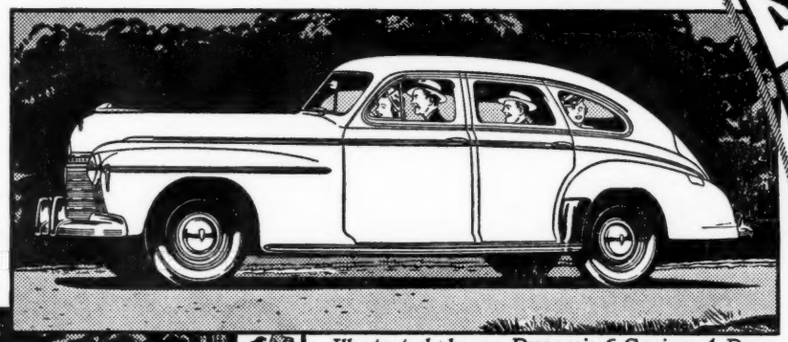

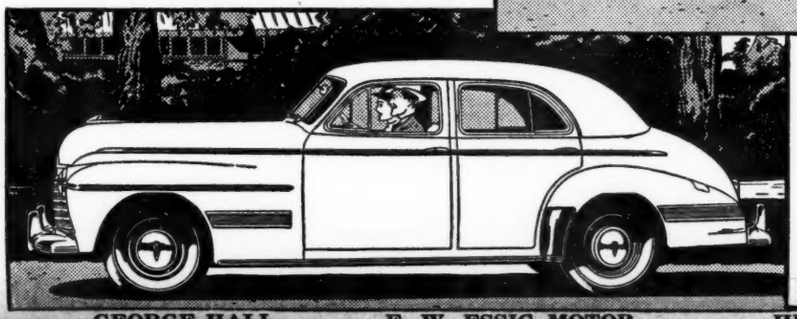

Illustrated above: Dynamic 6 Cruiser 4-Door Sedan, $1010 (Same model Eight, $1045*).*
Illustrated at left: Custom 8 Cruiser 4-Door Sedan, $1135 (Same model Six, $1099*).*

PRICES BEGIN AT
$852*
FOR SPECIAL SIX BUSINESS COUPE

*Sedan prices start at $898, *delivered at Lansing, Mich. Transportation based on rail rates, state and local taxes (if any), optional equipment and accessories—extra. Prices subject to change without notice.* A GENERAL MOTORS VALUE

STYLED TO LEAD
BUILT TO LAST

ALL OFFERING

HYDRA-MATIC DRIVE

NO CLUTCH! NO SHIFT!

More than just a fluid coupling, even more than an automatic transmission, Oldsmobile's exclusive Hydra-Matic Drive is a combination of *both!* It eliminates the clutch and gear shifter. It simplifies driving, steps up performance, saves gasoline. It marks Oldsmobile more than ever as *the car ahead!* ★Optional at extra cost.

THE CAR THAT HAS EVERYTHING *Modern!*

GEORGE HALL — E. W. ESSIG MOTOR — HICKMAN — TOBEY MOTORS, Inc. — LAWRENCE AUTO CO.